Turner's DANCE ALBUM OF SOLOS FOR THE BANJO, No. 4.

EIGHTEEN SELECTED COMPOSITIONS.

	Composer.	Page
BARCELONA (Spanish Valse),	G. EATON,	1
PAS DE DEUX,	A. TILLEY,	4
SLEIGH BELLS SCHOTTISCHE,	F. O. OEHLER,	6
LILLIE MAZURKA,	H. AUSTEN,	8
HOW ARE YOU? POLKA,	G. EATON,	10
LAWN TENNIS GALOP,	F. A. LAUGHLIN,	11
MARJORIE SCHOTTISCHE,	H. J. ELLIS,	12
DANSE DU DIABLE,	H. J. ELLIS,	14
RINGDOVE GAVOTTE,	A. TILLEY,	16
MILDRED POLKA,	F. HUSSEY,	18
KAFFIR WAR-DANCE,	A. TILLEY,	20
BOXING NIGHT POLKA,	H. J. ELLIS,	22
RAY OF LIGHT SCHOTTISCHE,	F. G. CHAPMAN,	24
QUEEN OF THE BALL POLKA,	F. G. CHAPMAN,	26
ELLANGLE SCHOTTISCHE,	H. J. ELLIS	27
VIOLETTA GAVOTTE,	J. STEVENS,	28
LUCILLE POLKA,	A. TILLEY,	30
RAINDROP MAZURKA,	H. J. ELLIS,	32

Copyright.

PRICE 2/- SHILLING & SIXPENCE NETT.

London;
JOHN ALVEY TURNER,
33, BISHOPSGATE STREET, WITHIN, (CROSBY HALL) E.C.
AND 39, OXFORD STREET, W.

List No 8.

Thematic List of Banjo Solos.

PUBLISHED BY

JOHN ALVEY TURNER.

33, Bishopsgate Street, Within E.C. & 39, Oxford Street. W.

DOMINO POLKA. Henry Austen.

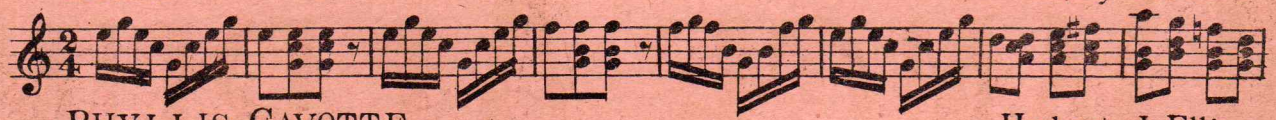

PHYLLIS GAVOTTE. Herbert J. Ellis.

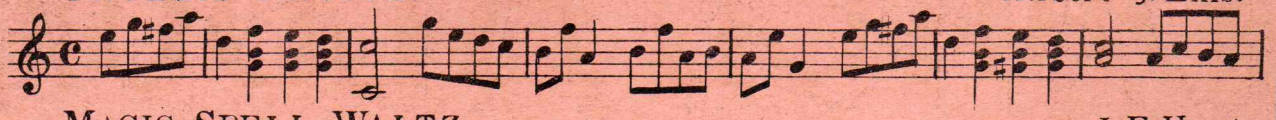

MAGIC SPELL WALTZ. J. E. Henning.

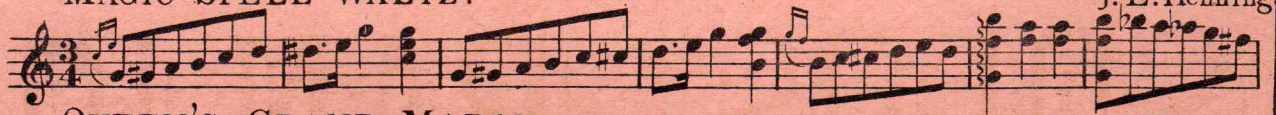

QUEEN'S GRAND MARCH. Herbert J. Ellis.

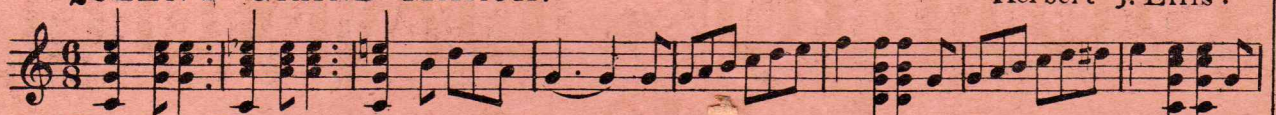

DANSE FANTASTIQUE. Herbert J. Ellis.

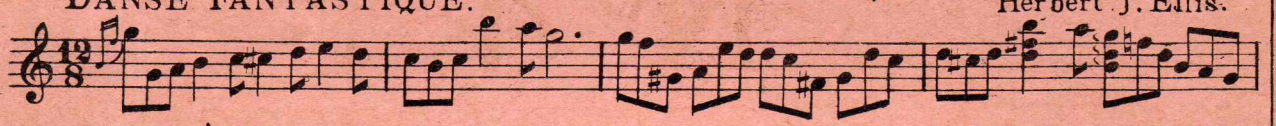

BLAKE'S GRAND MARCH. Arr: by B. Doubleday.

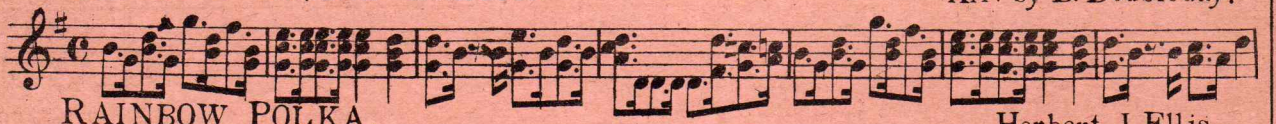

RAINBOW POLKA. Herbert J. Ellis.

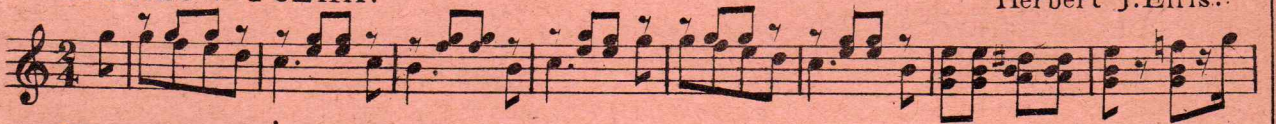

WAYFARER'S WALTZ. S. S. Stewart.

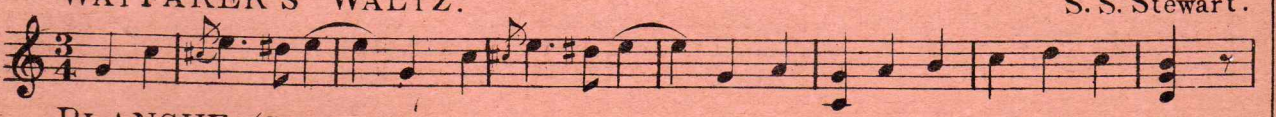

BLANCHE (Graceful Danse Herbert J. Ellis.

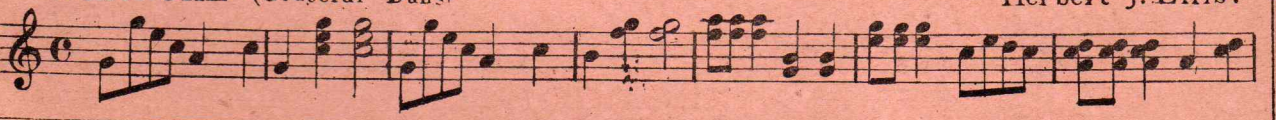

Each is full music size and has Accompaniments for 2nd Banjo or Pianoforte.

PRICE 2/- EACH NET.

Turner's DANCE ALBUM OF SOLOS FOR THE BANJO, No. 4.

EIGHTEEN SELECTED COMPOSITIONS.

	Composer.	Page
BARCELONA (Spanish Valse),	G. EATON,	1
PAS DE DEUX,	A. TILLEY,	4
SLEIGH BELLS SCHOTTISCHE,	F. O. OEHLER,	6
LILLIE MAZURKA,	H. AUSTEN,	8
HOW ARE YOU? POLKA,	G. EATON,	10
LAWN TENNIS GALOP,	F. A. LAUGHLIN,	11
MARJORIE SCHOTTISCHE,	H. J. ELLIS,	12
DANSE DU DIABLE,	H. J. ELLIS,	14
RINGDOVE GAVOTTE,	A. TILLEY,	16
MILDRED POLKA,	F. HUSSEY,	18
KAFFIR WAR-DANCE,	A. TILLEY,	20
BOXING NIGHT POLKA,	H. J. ELLIS,	22
RAY OF LIGHT SCHOTTISCHE,	F. G. CHAPMAN,	24
QUEEN OF THE BALL POLKA,	F. G. CHAPMAN,	26
ELLANGLE SCHOTTISCHE,	H. J. ELLIS,	27
VIOLETTA GAVOTTE,	J. STEVENS,	28
LUCILLE POLKA,	A. TILLEY,	30
RAINDROP MAZURKA,	H. J. ELLIS,	32

Copyright.

PRICE ONE SHILLING & SIXPENCE NETT.

London;
JOHN ALVEY TURNER,
33, BISHOPSGATE STREET, WITHIN, (CROSBY HALL) E.C.
AND 39, OXFORD STREET, W.

TURNER'S

BANJO DANCE ALBUM,

—No. 4.—

"BARCELONA."

SPANISH VALSE.

GEO. EATON.

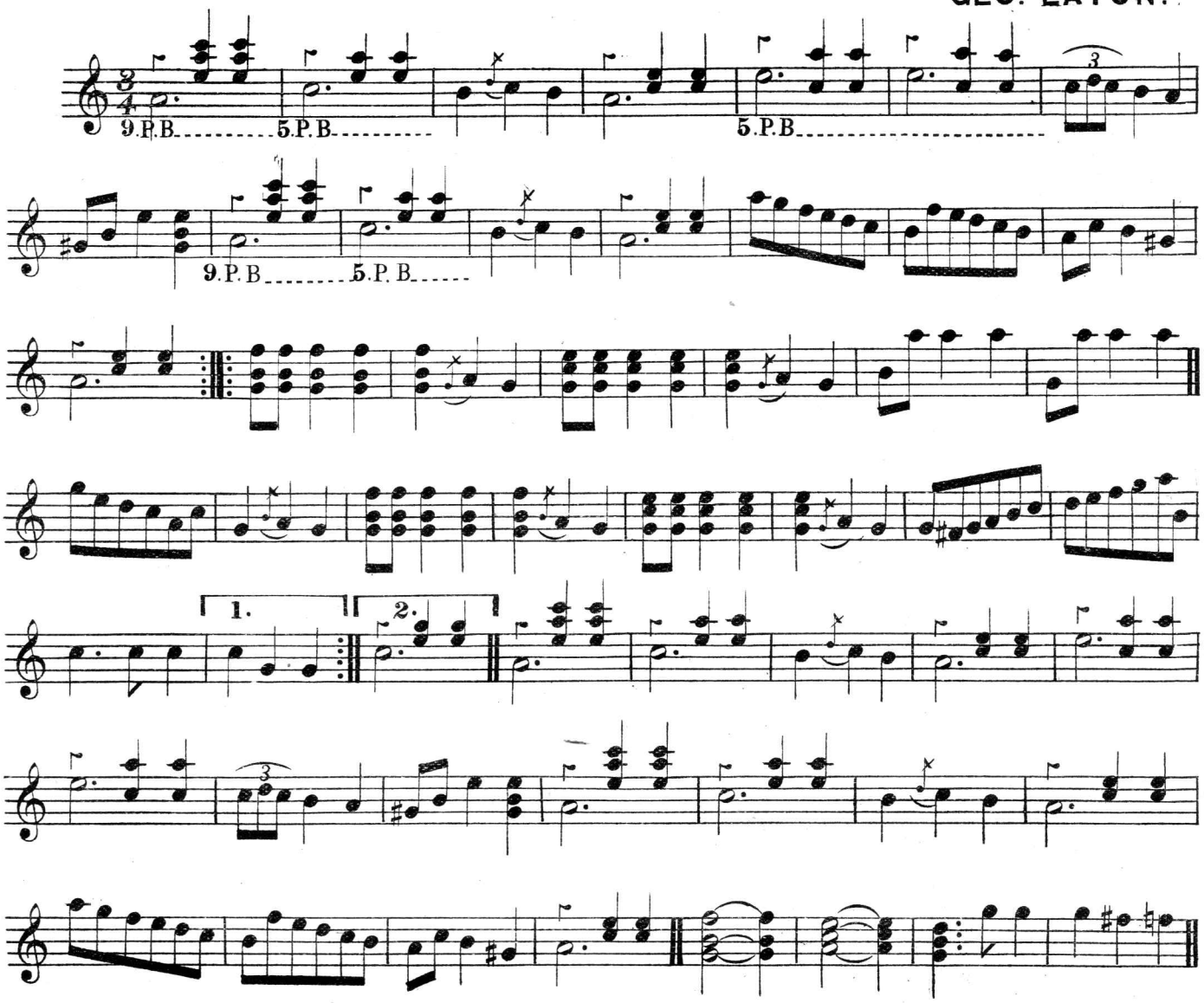

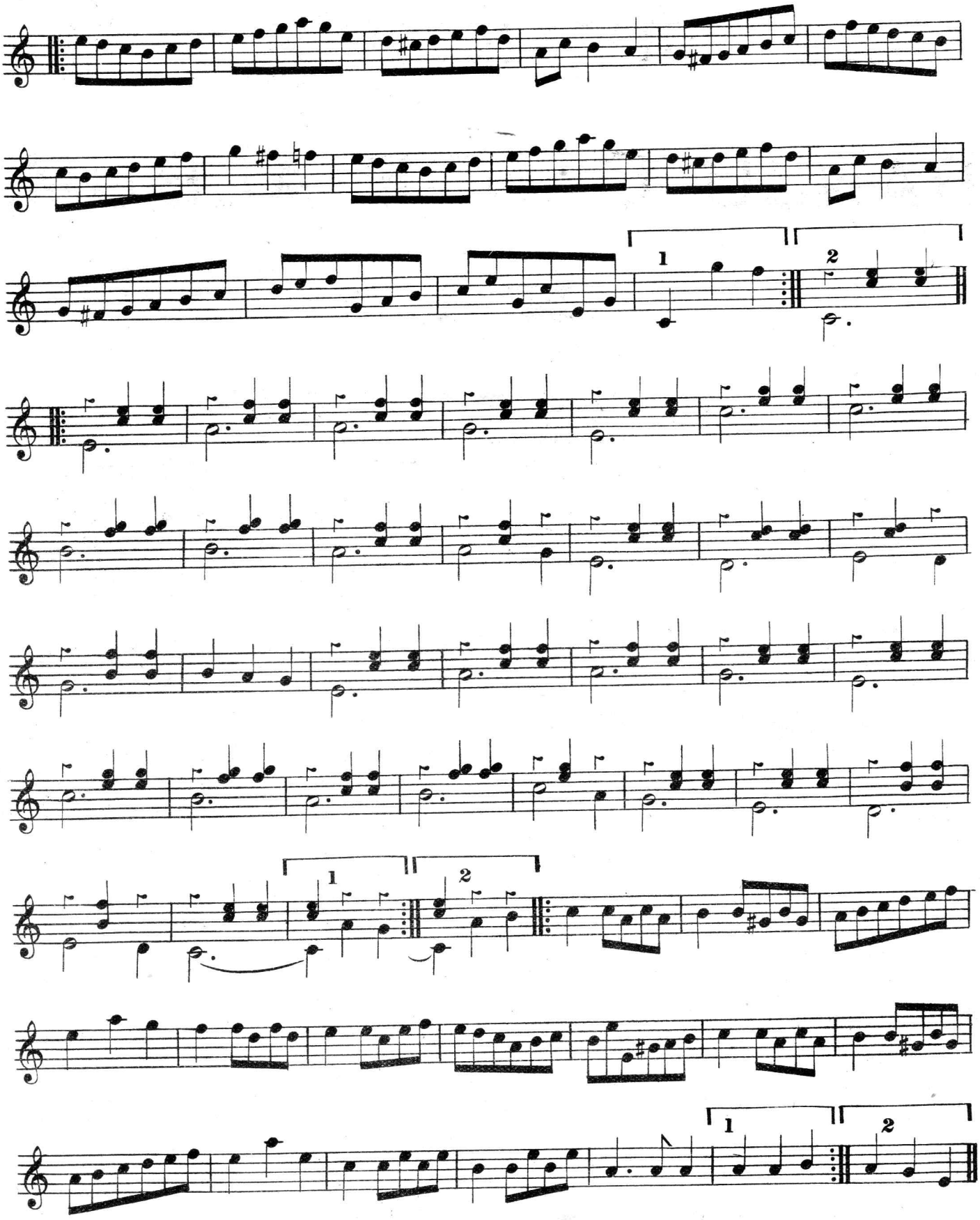
1
2
1
2
1
2

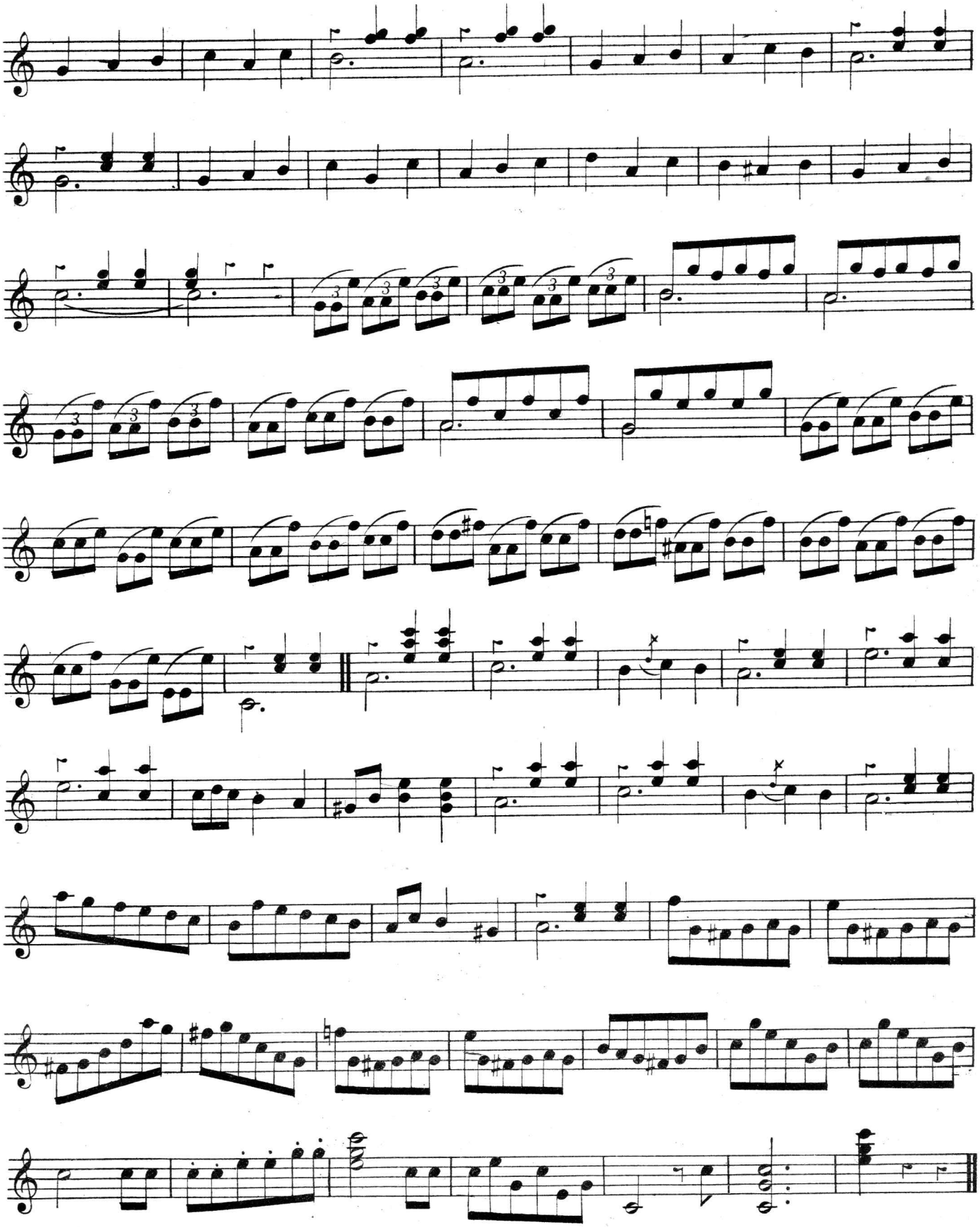

"PAS DE DEUX."

A. TILLEY.

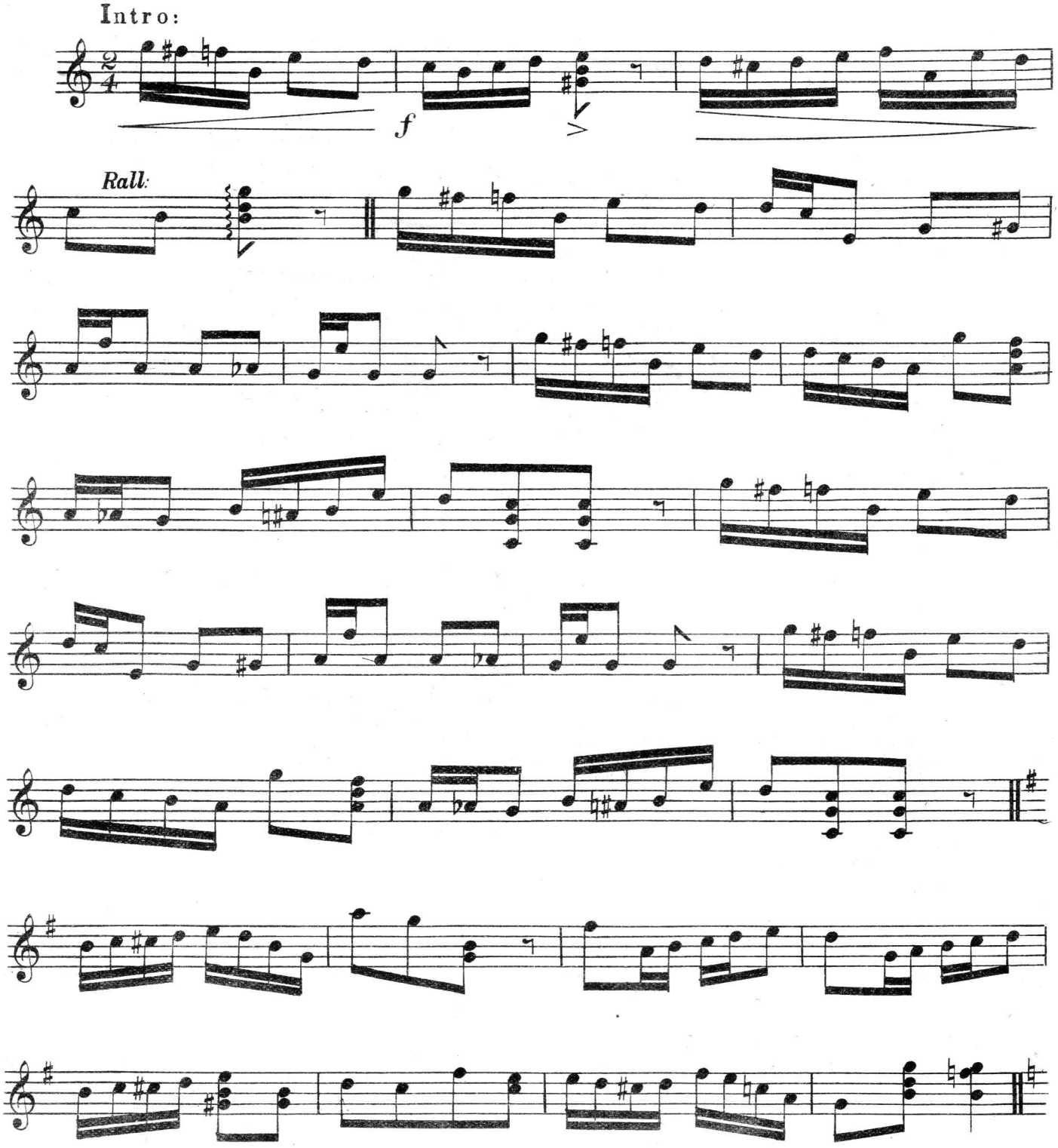

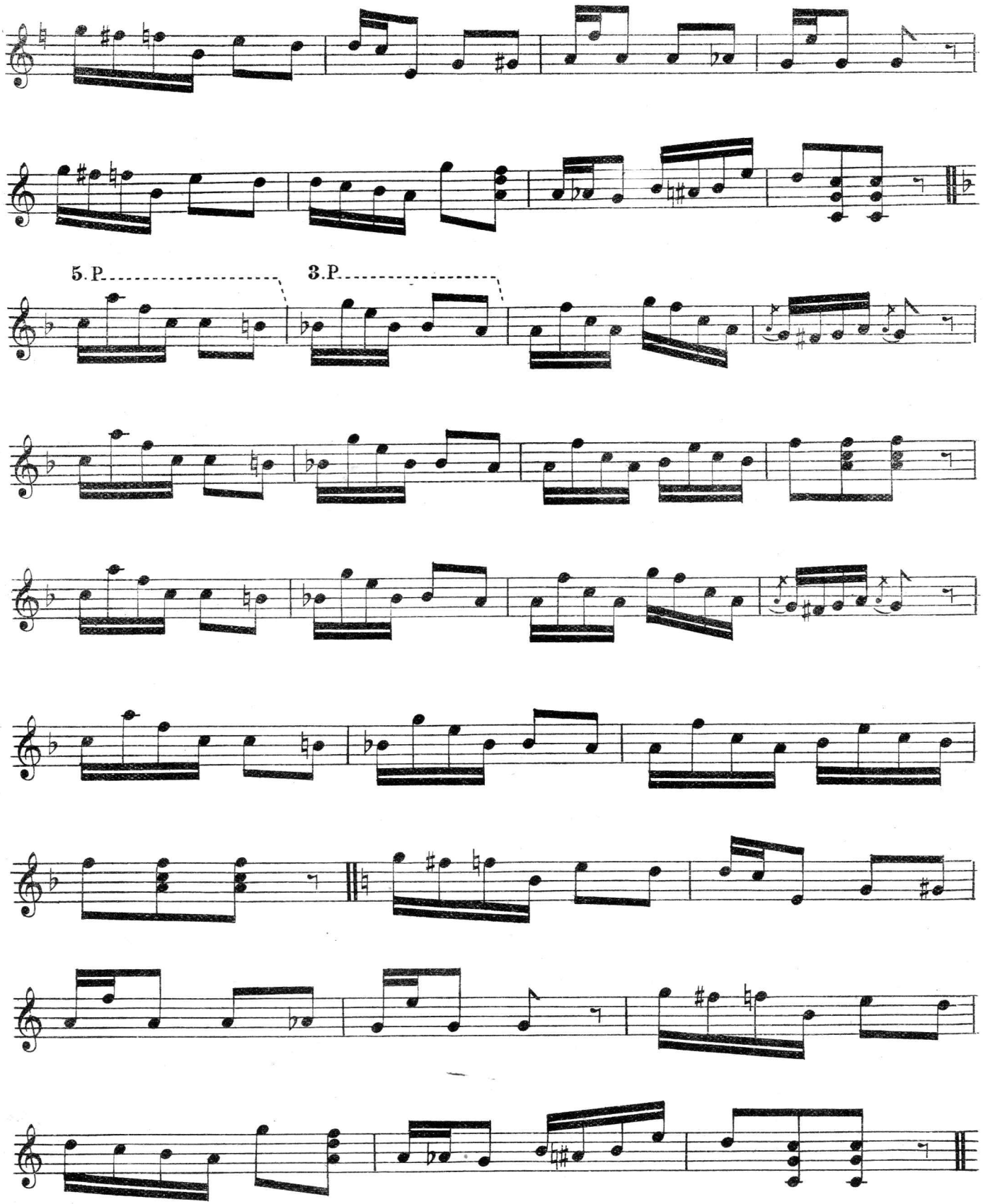
5. P.
3. P.

SLEIGH BELL

SCHOTTISCHE.

F. O. OEHLER.

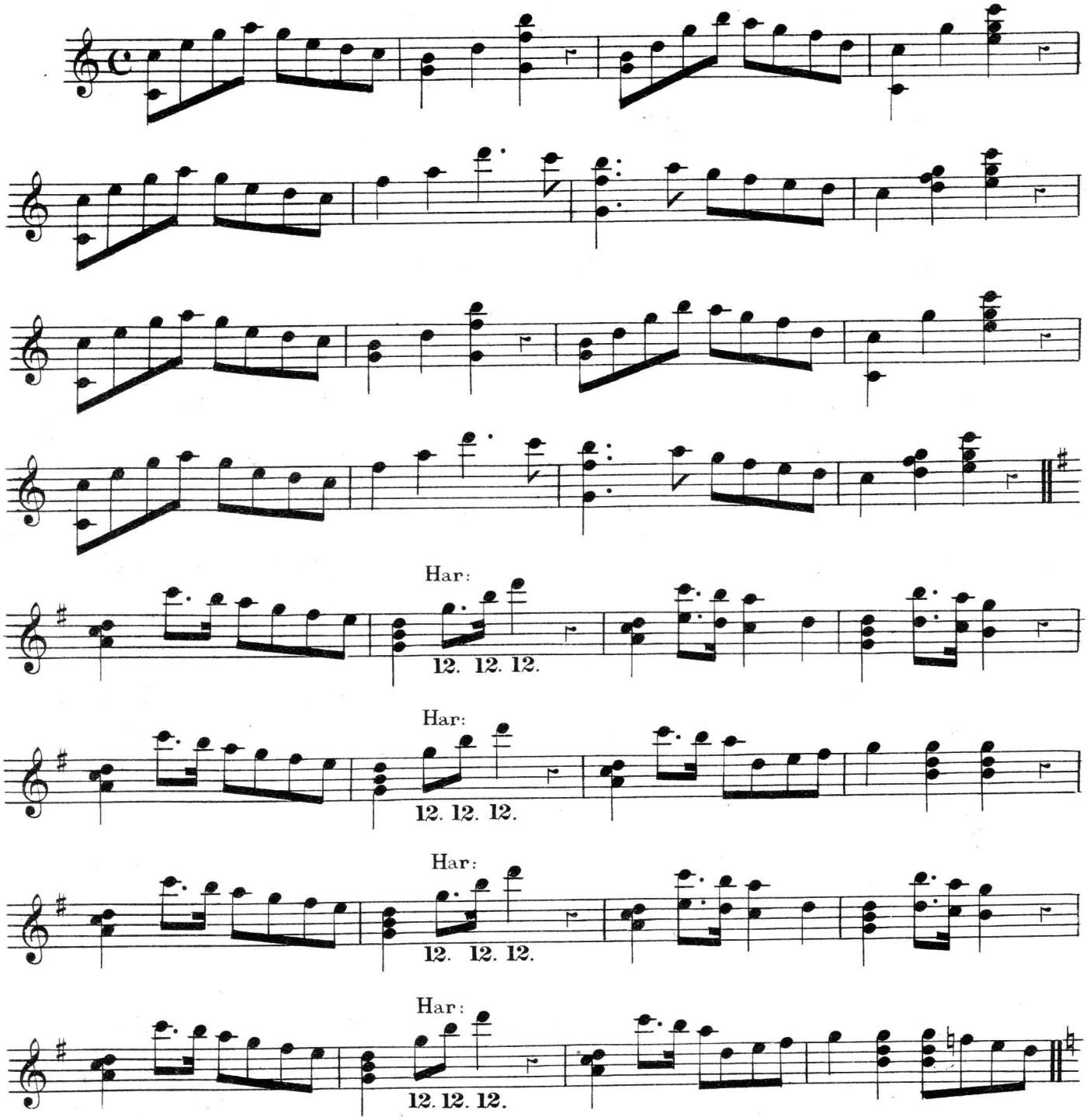

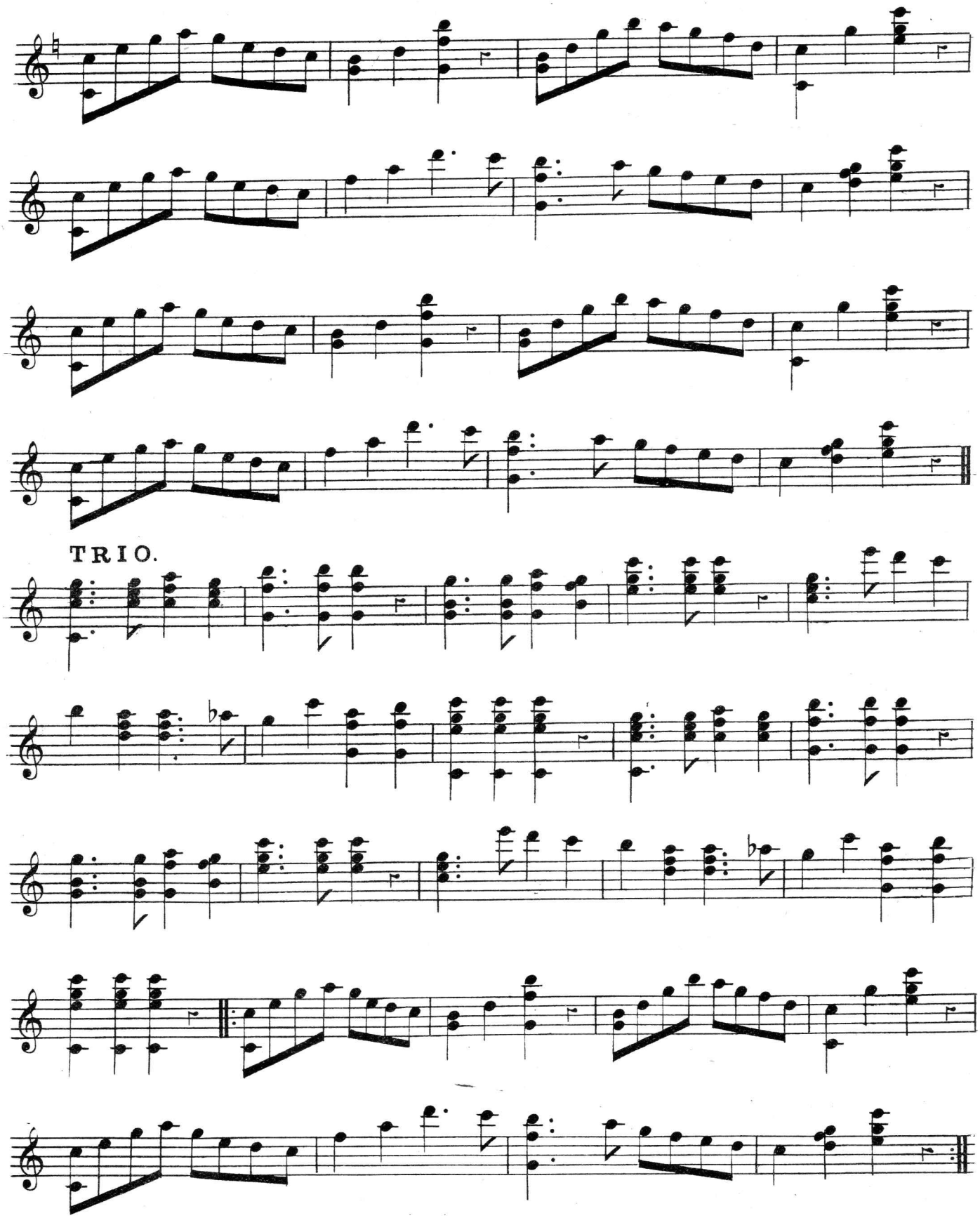
TRIO.

"L I L L I E."

MAZURKA.

HENRY AUSTEN.

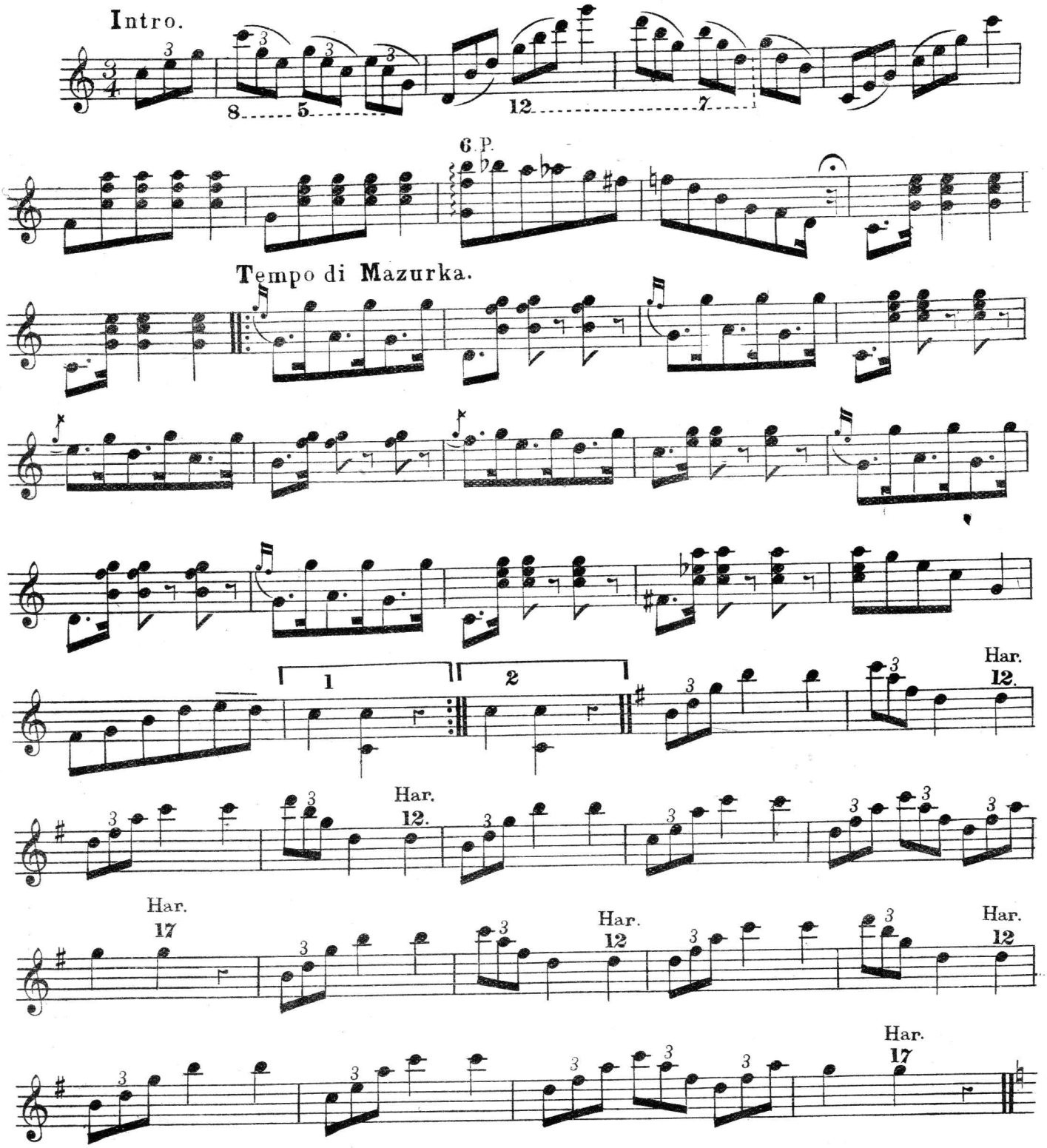

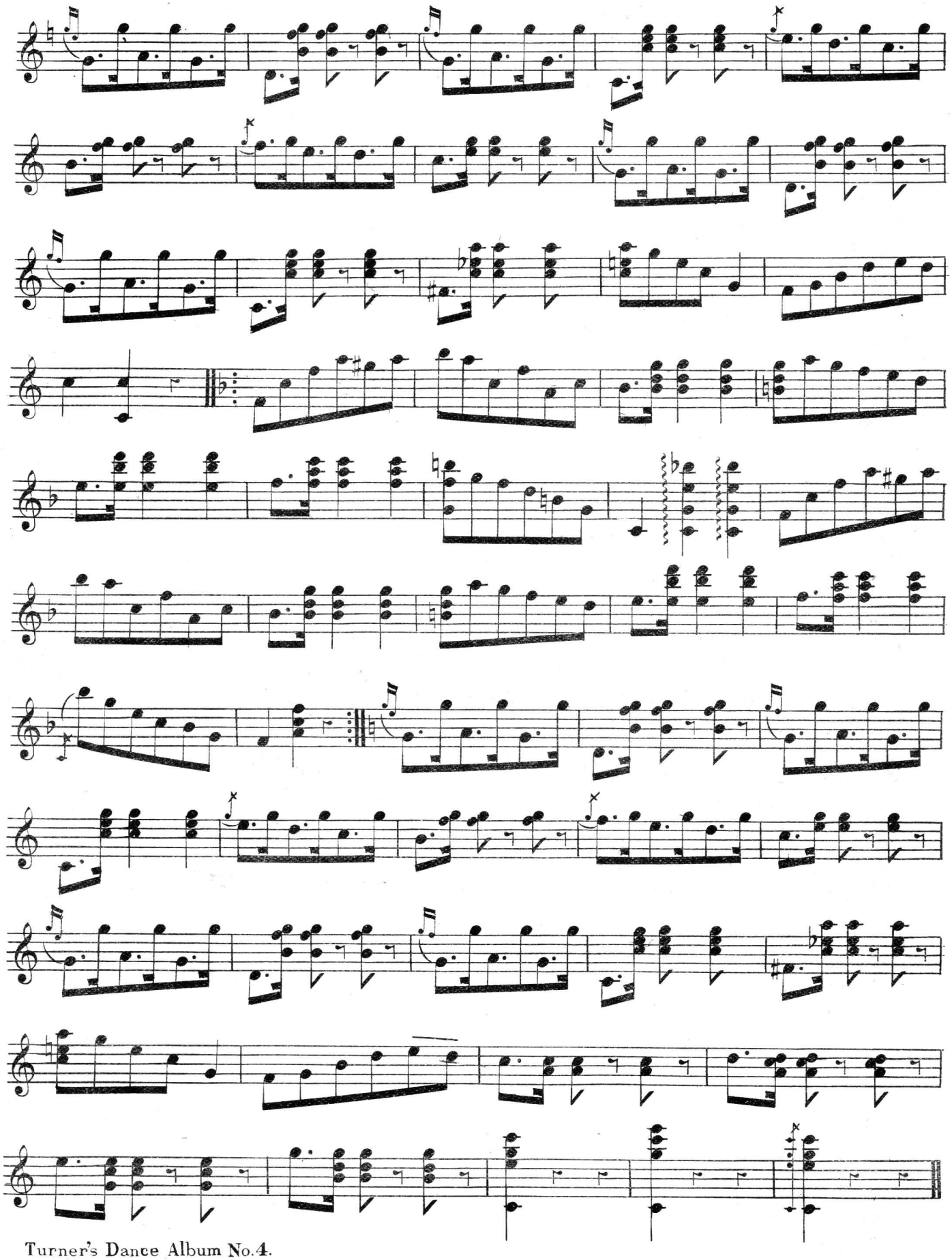

HOW ARE YOU?

POLKA.

GEO EATON.

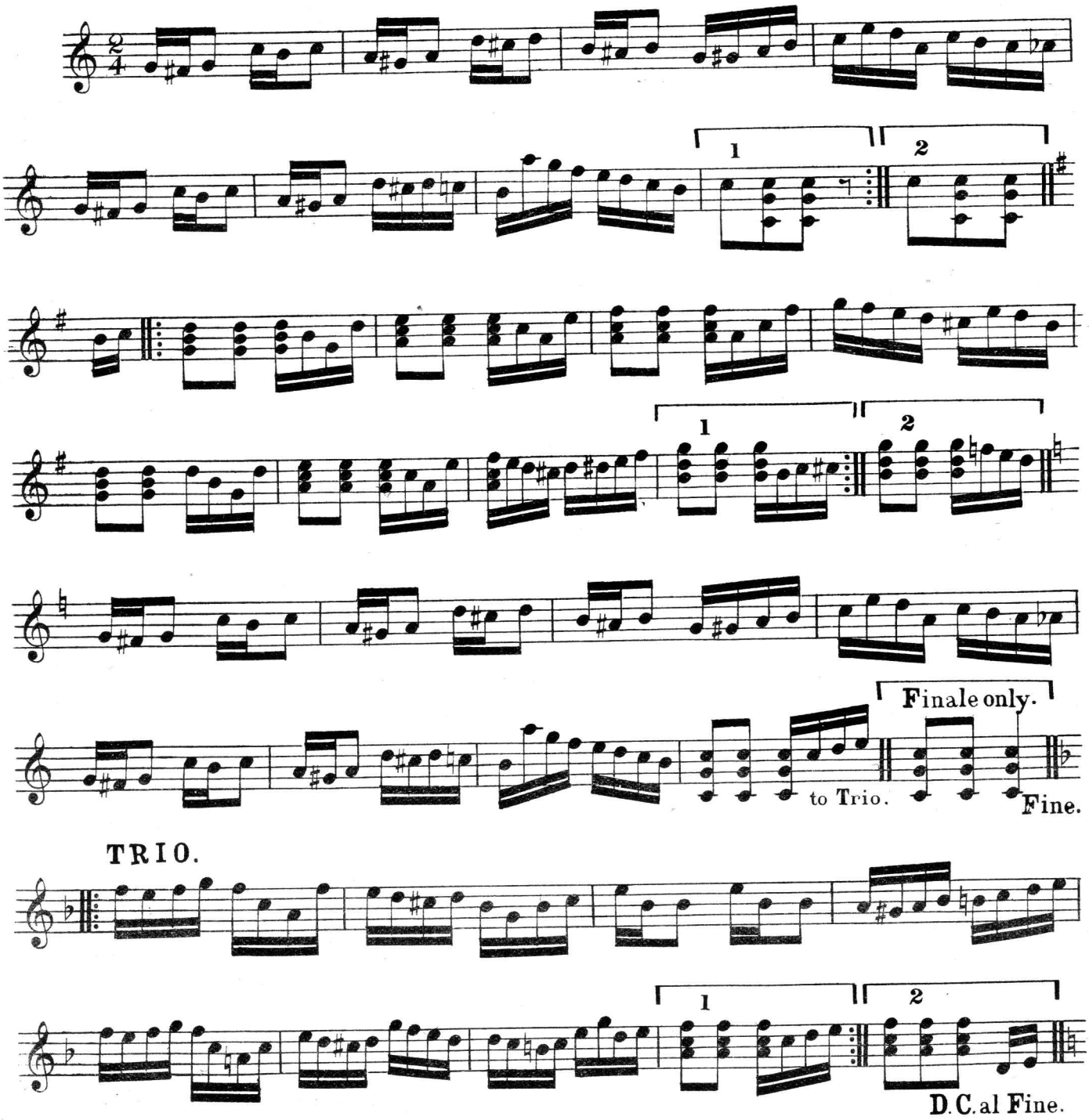

"LAWN TENNIS"

GALOP.

FRANK J. LAUGHLIN.

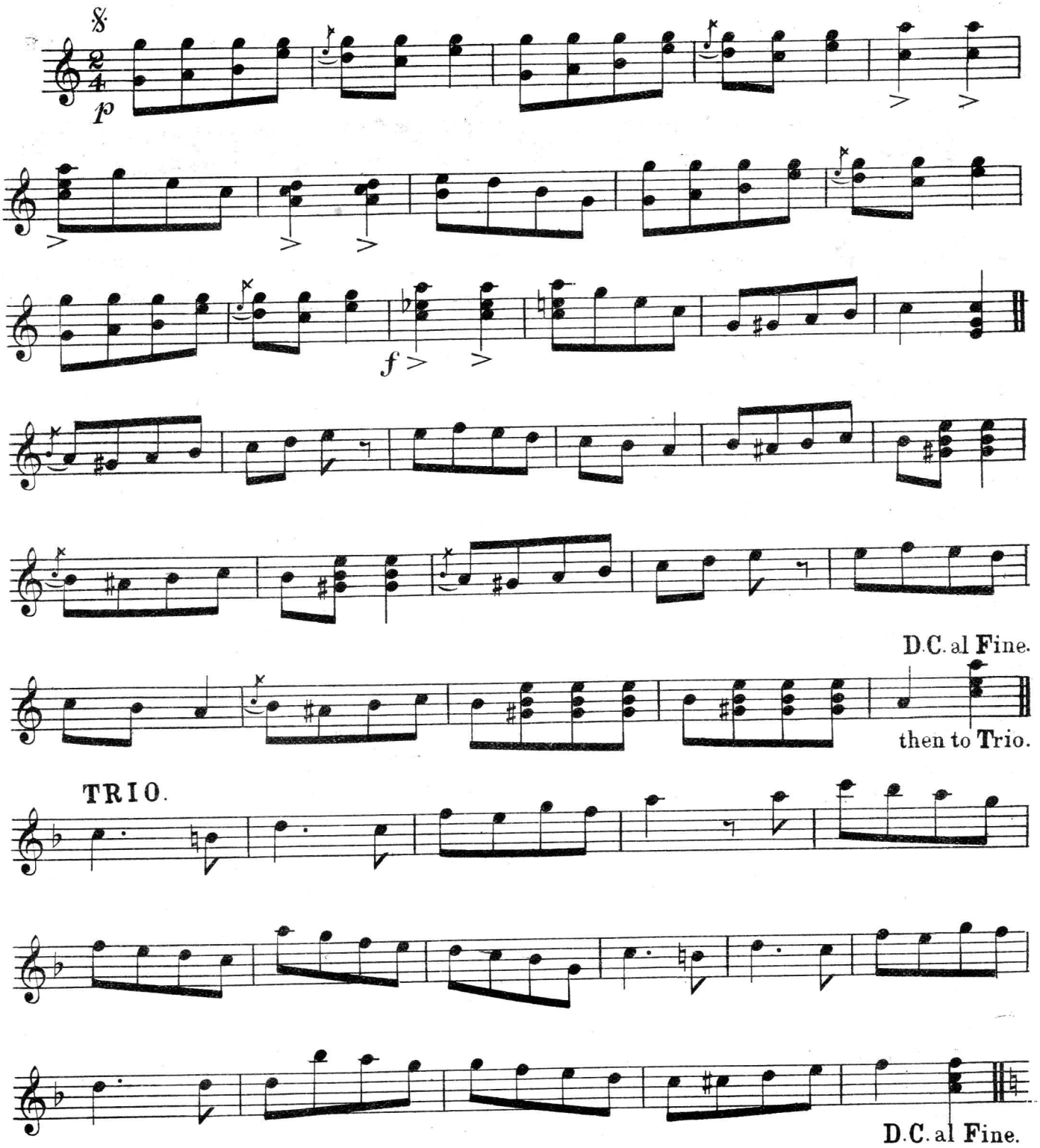

"MARJORIE"

SCHOTTISCHE.

HERBERT J. ELLIS.

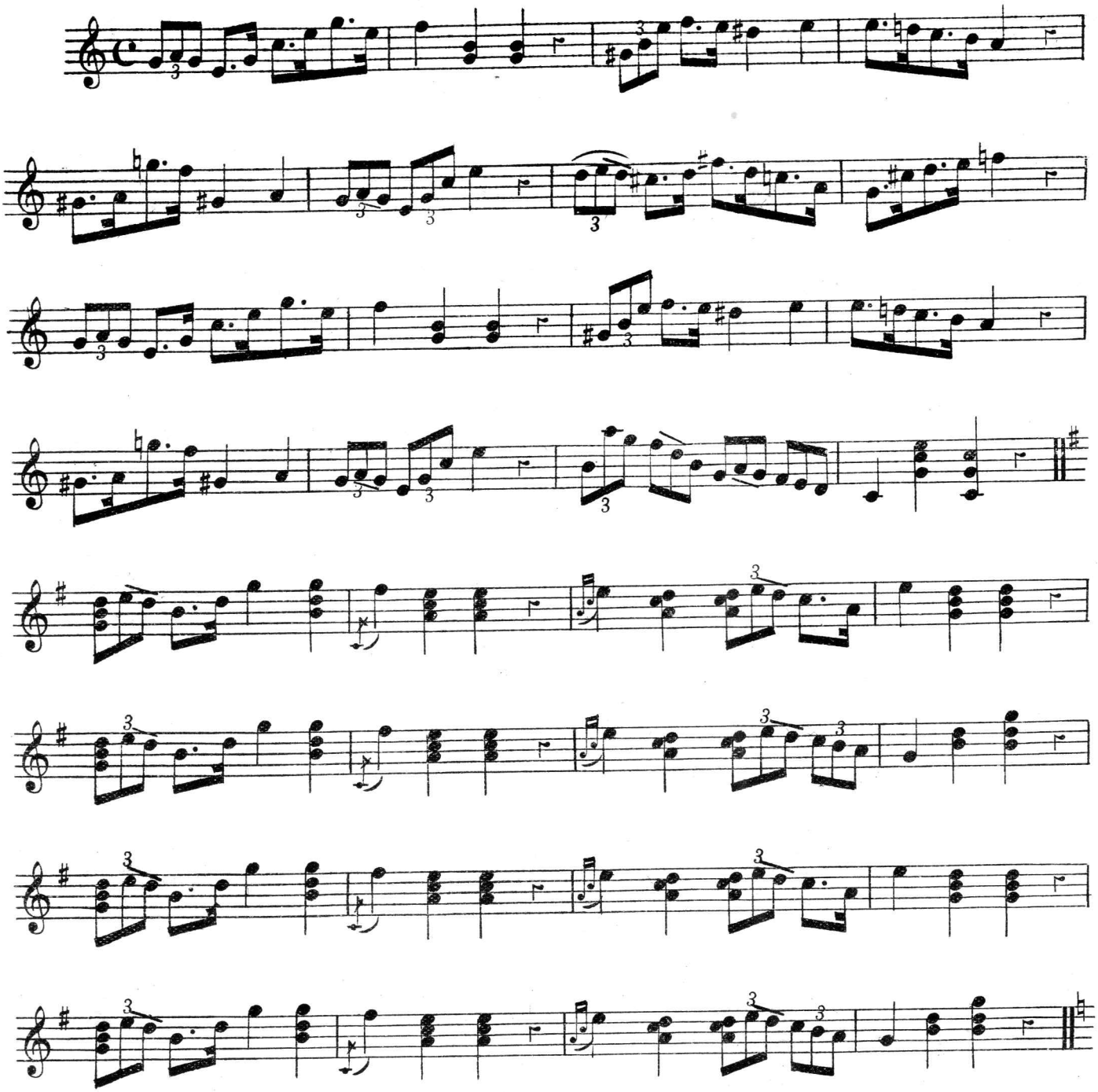

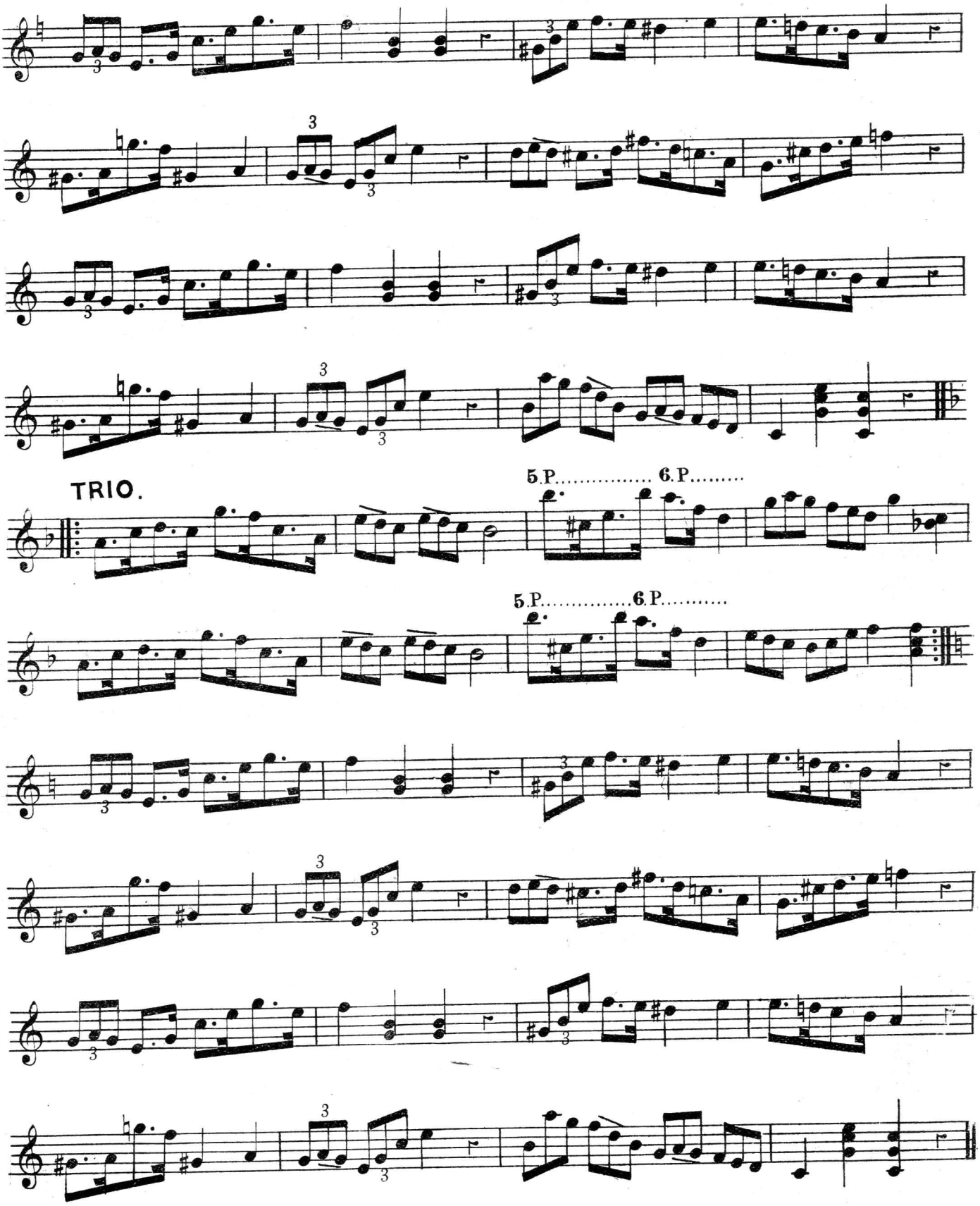
TRIO.
5.P..... 6.P.....
5.P.....6.P.....

DANCE DU DIABLE.

HERBERT J. ELLIS.

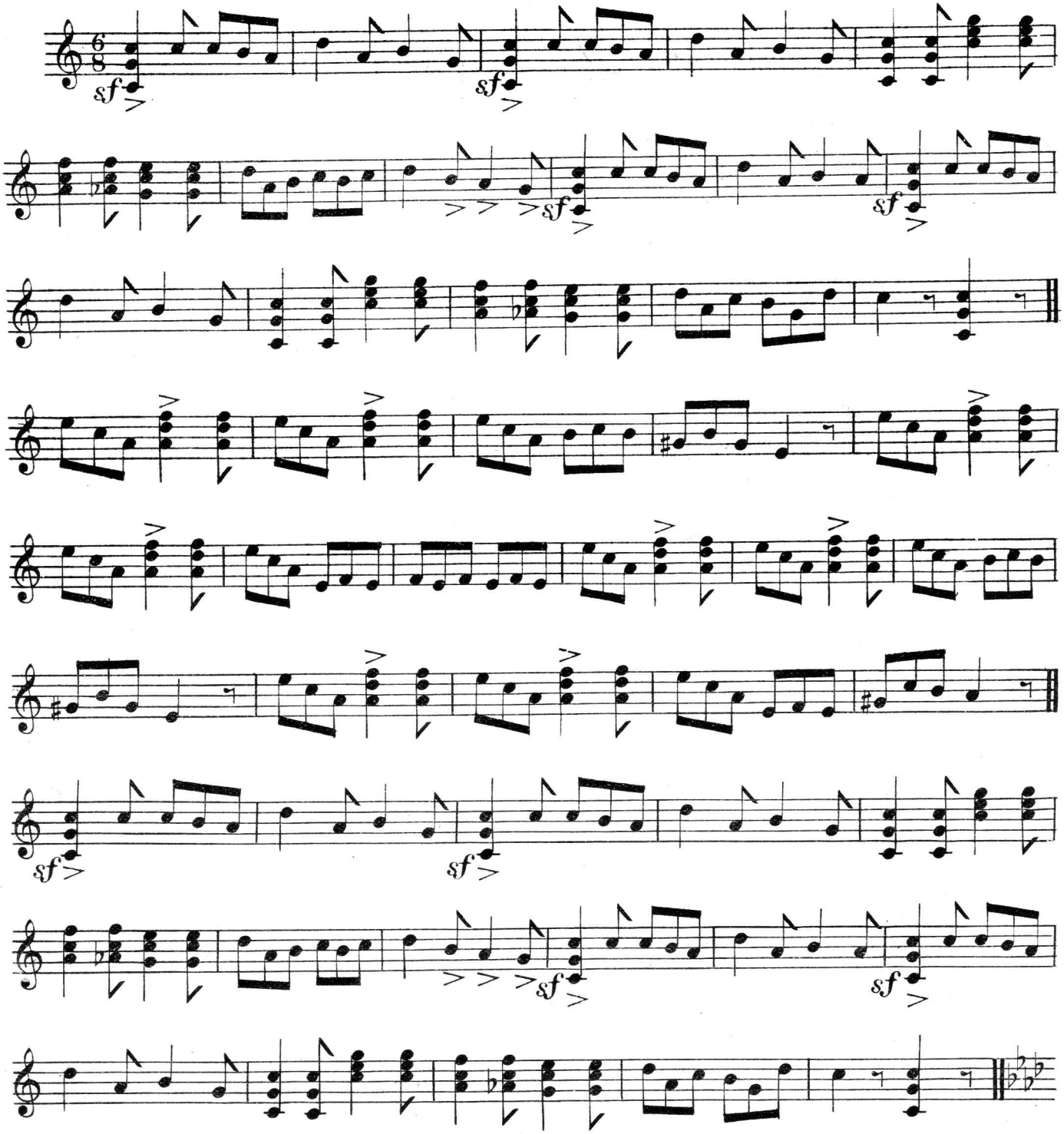

TRIO.

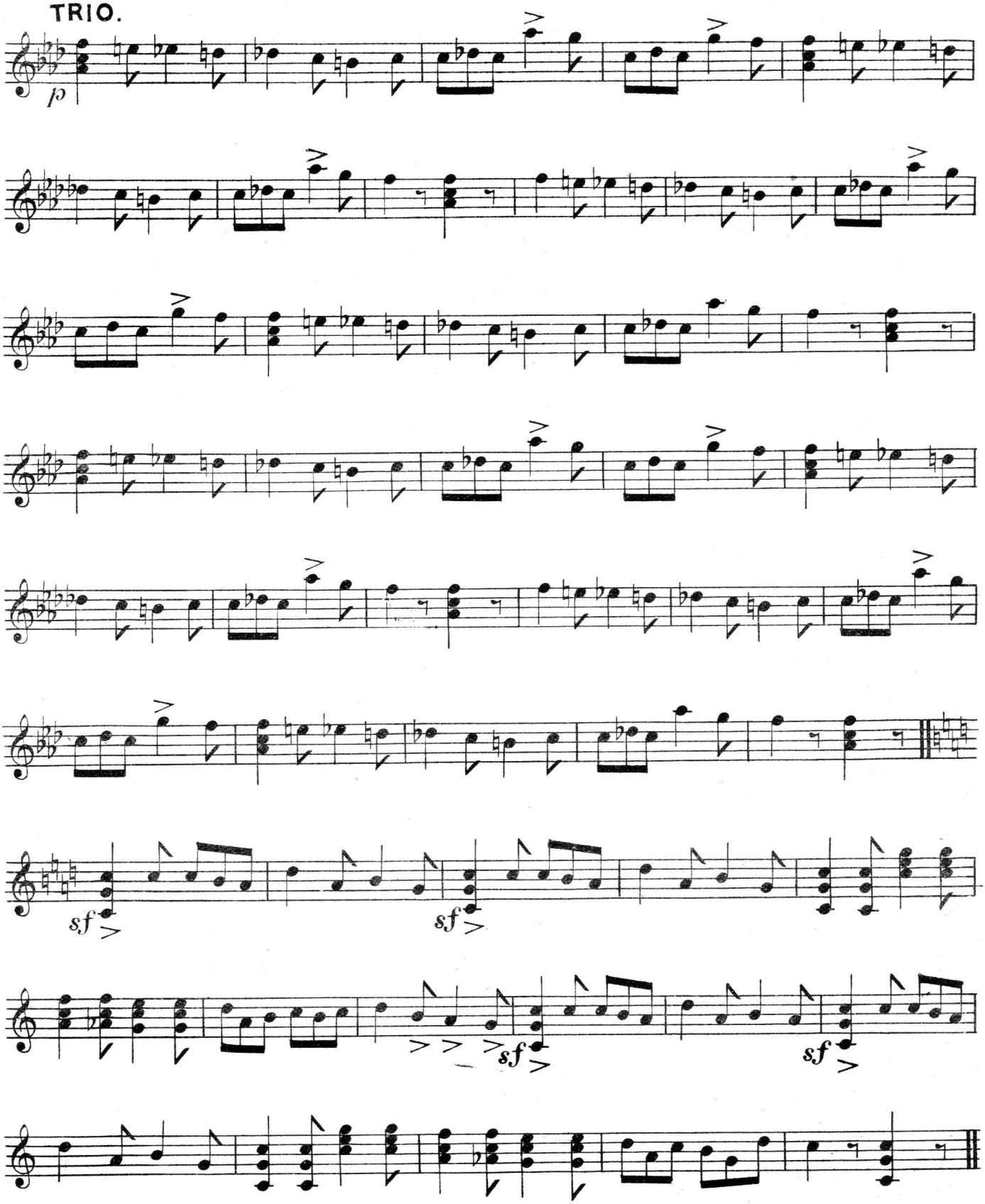

"RING DOVE."

GAVOTTE.

A. TILLEY.

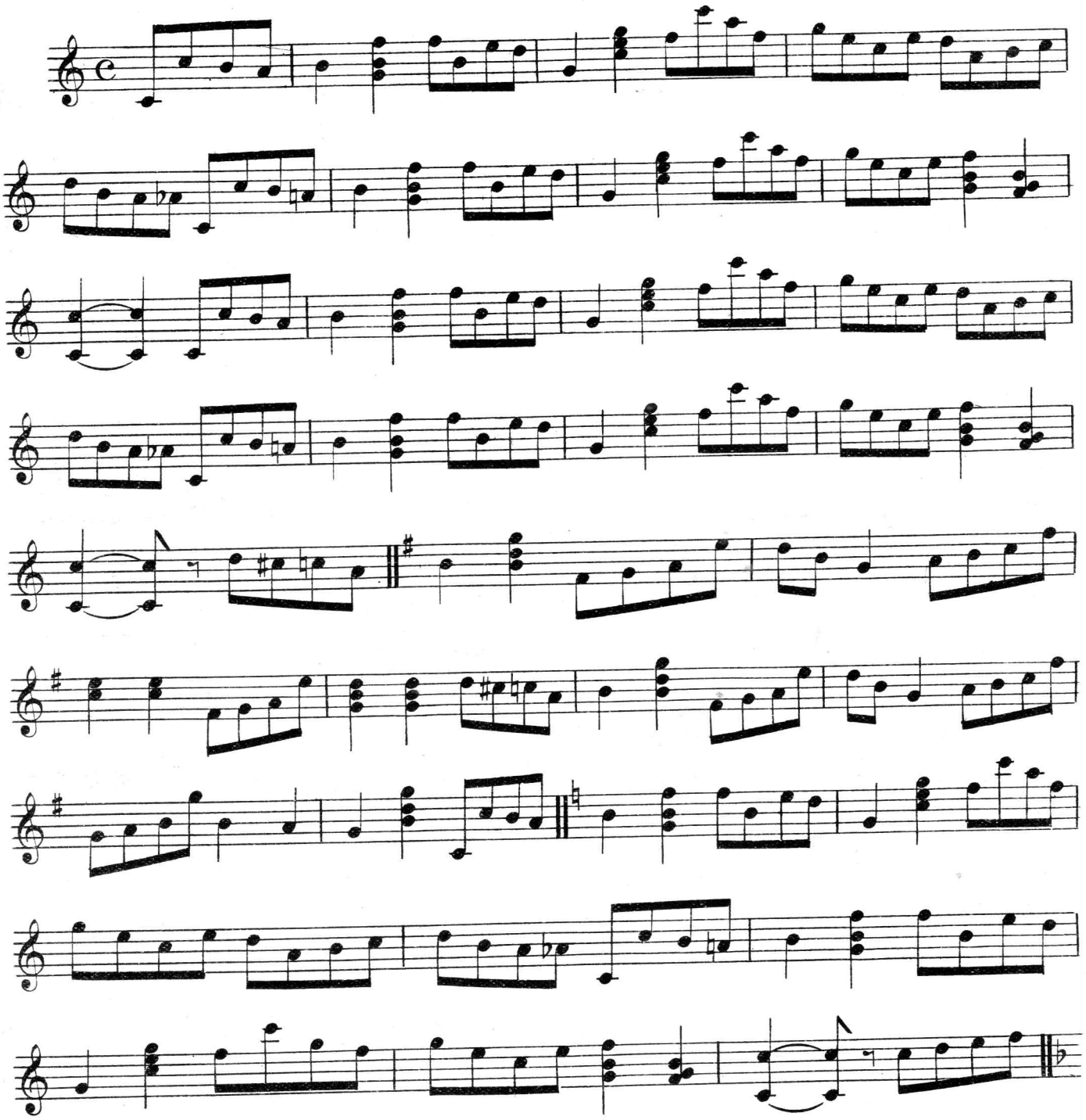

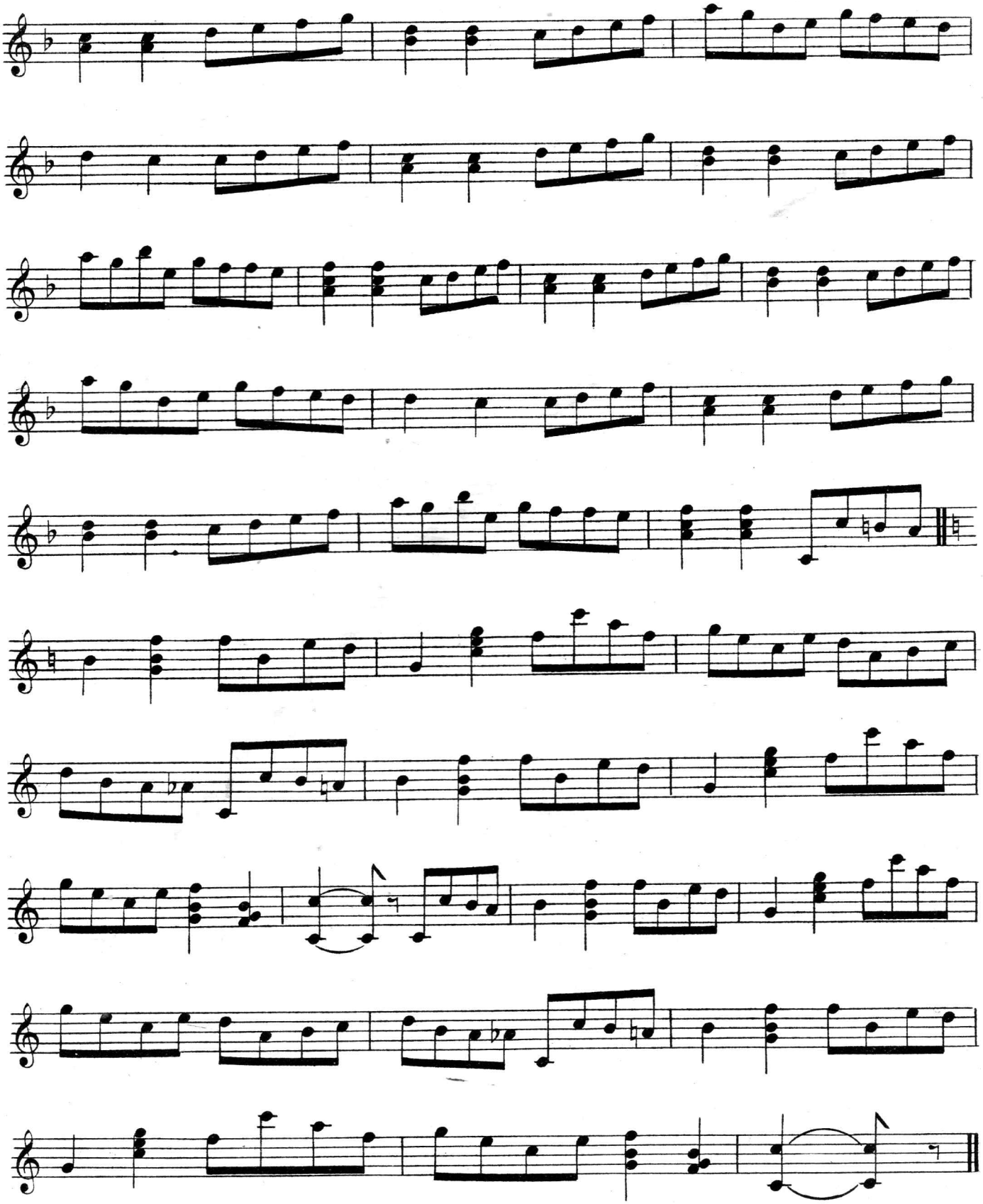

Turner's Dance Album No. 4.

"MILDRED."

POLKA.

FRED HUSSEY.

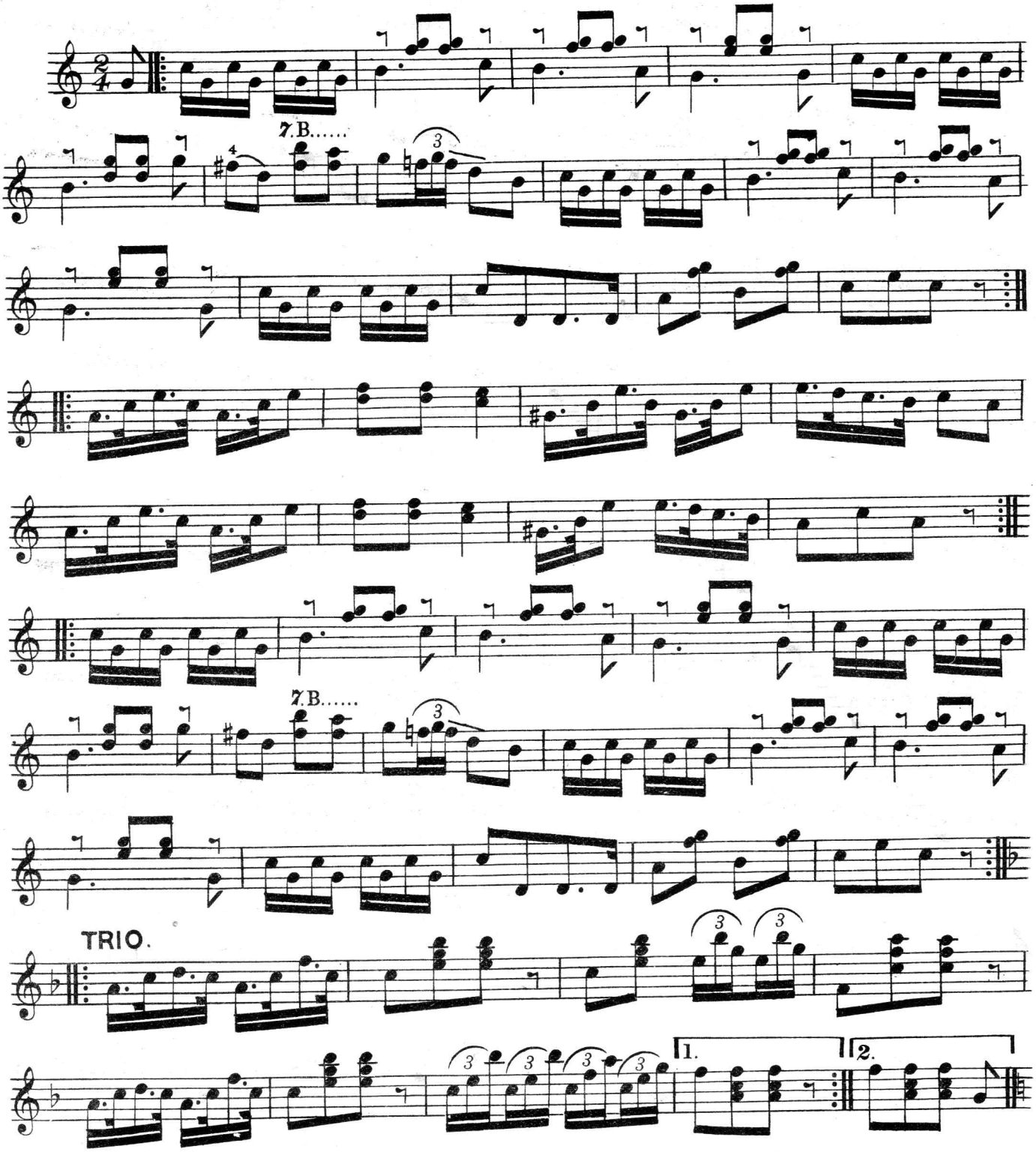

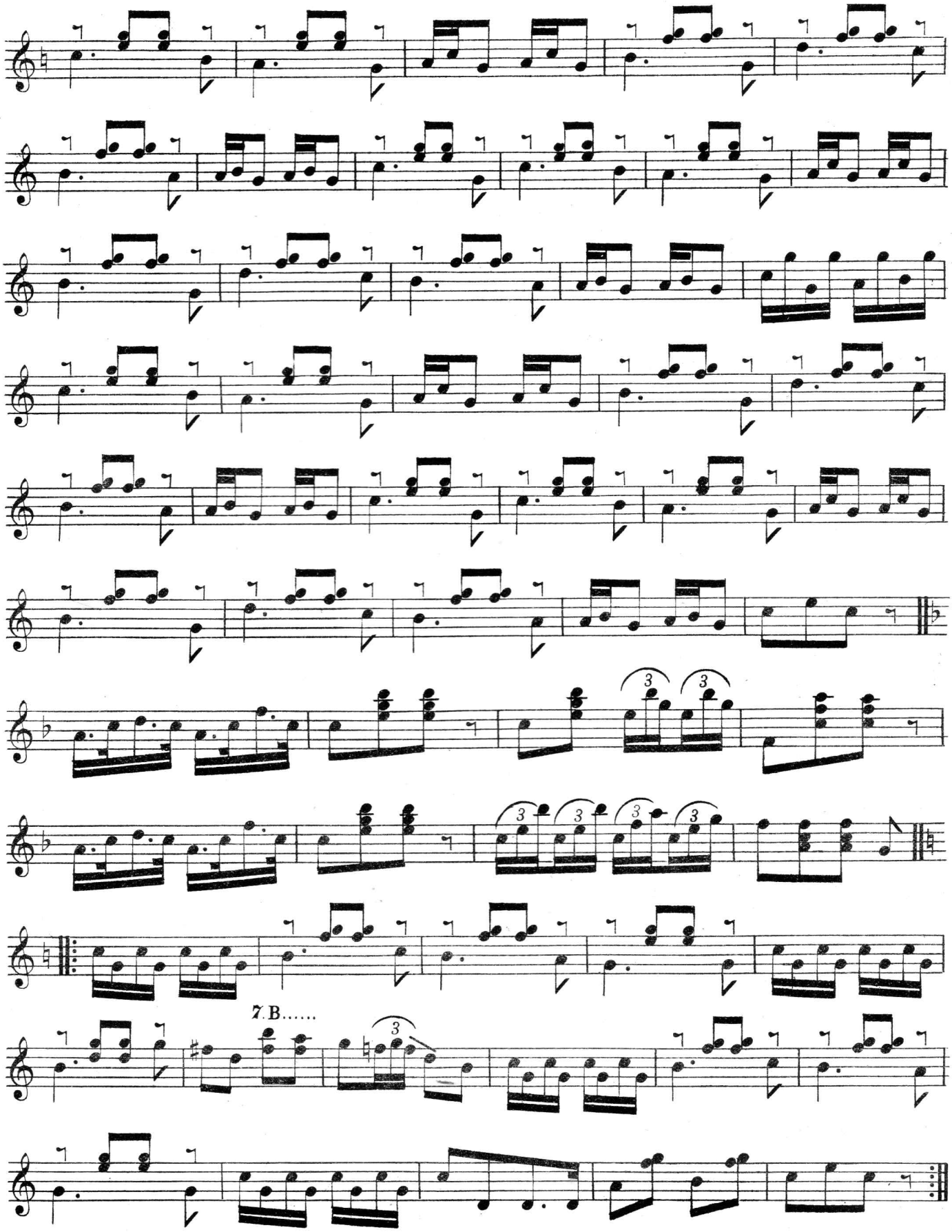
7. B.....

KAFFIR WAR DANCE.

A. TILLEY.

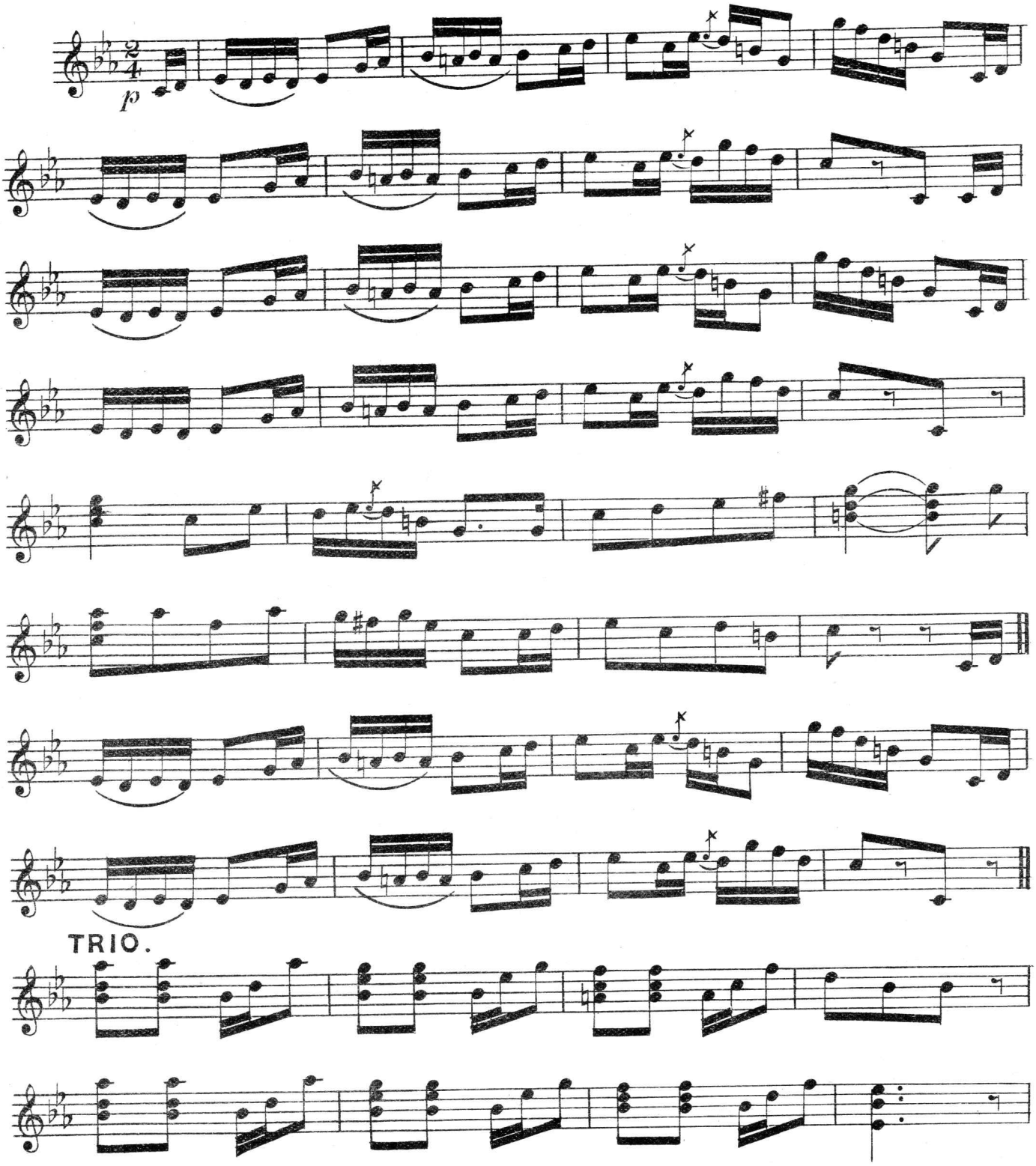

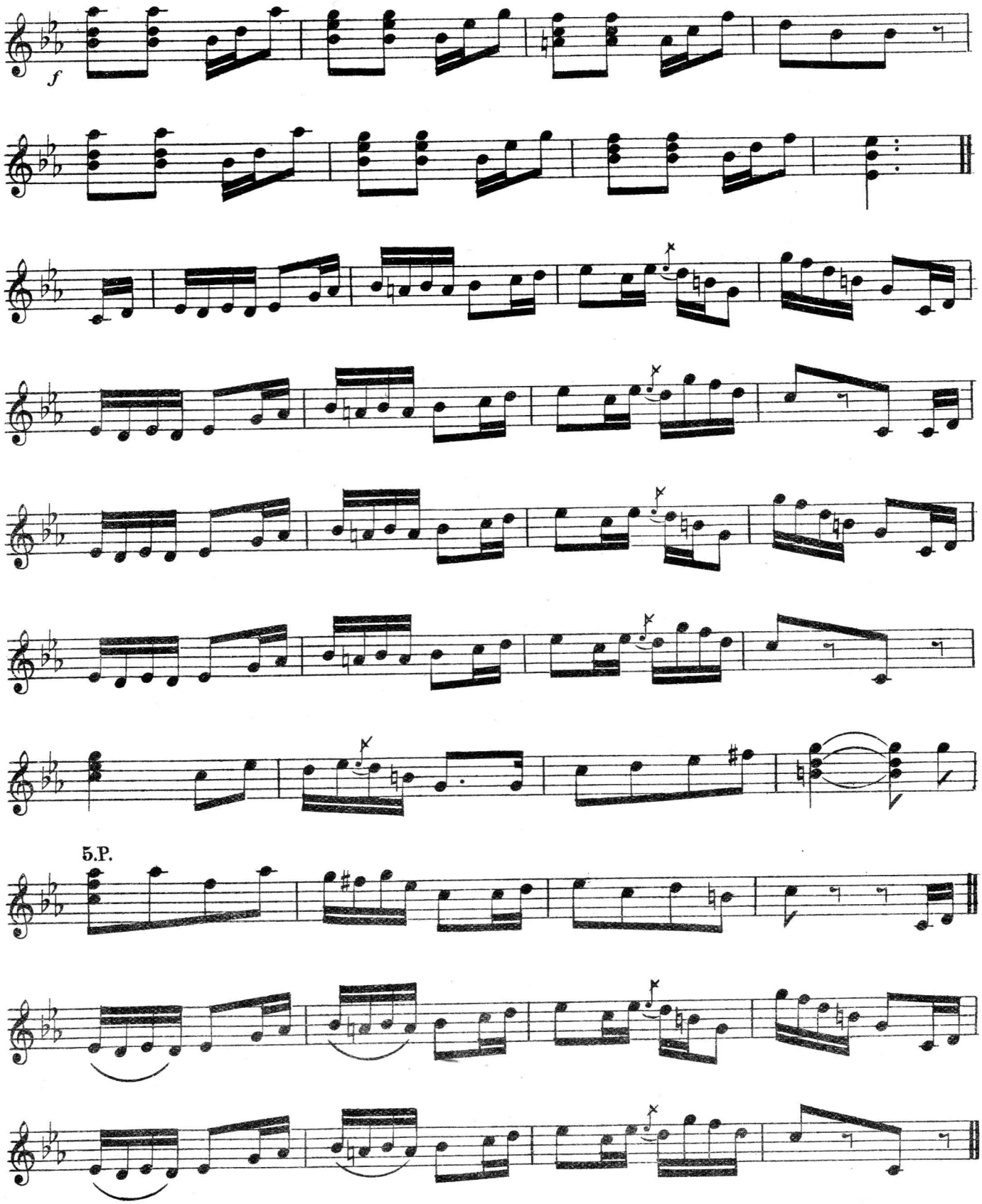
f
5.P.

BOXING-NIGHT.

POLKA.

HERBERT J. ELLIS.

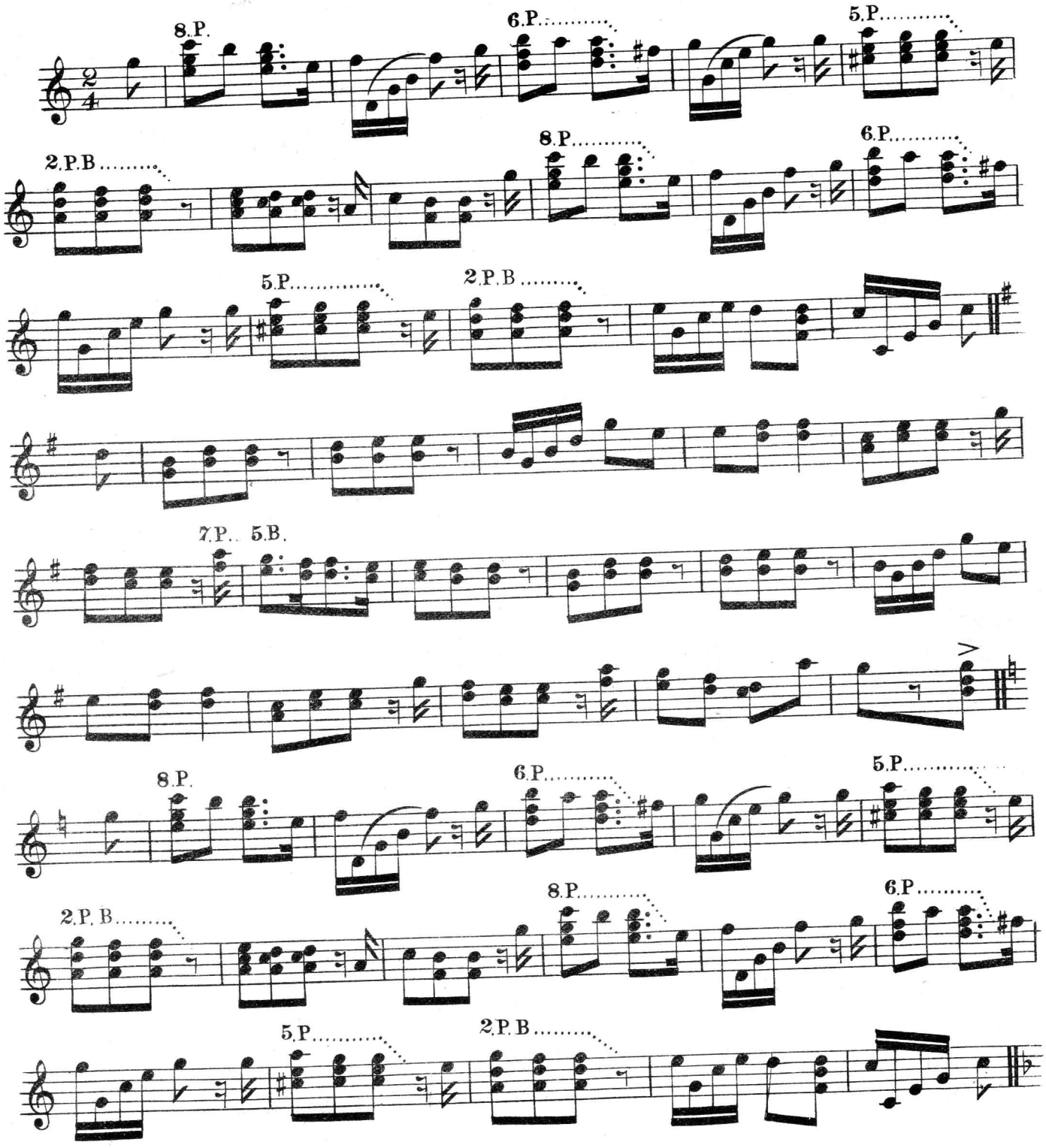

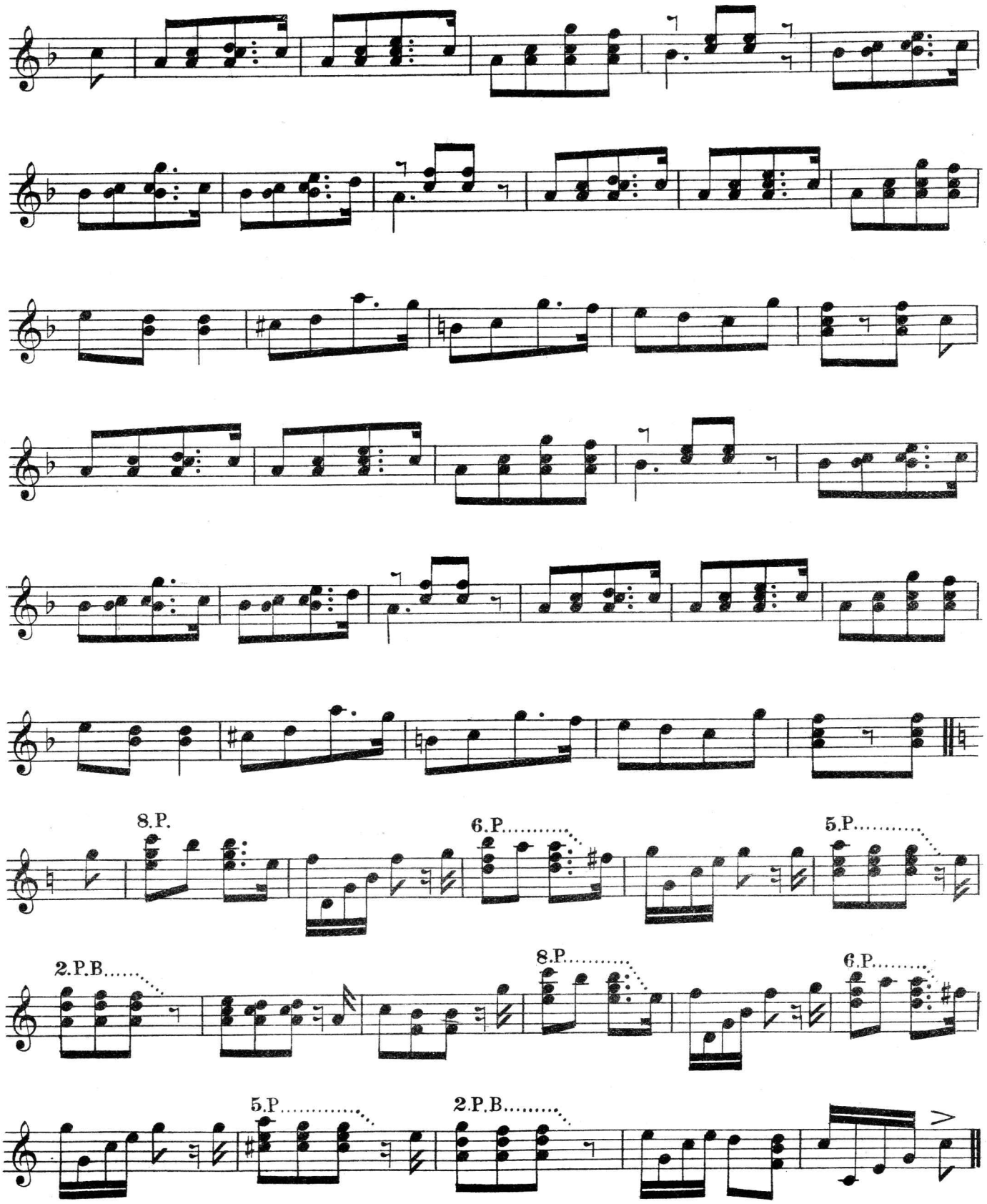

Turner's Dance Album No.4.

"RAY OF LIGHT"

SCHOTTISCHE.

F. G. CHAPMAN.

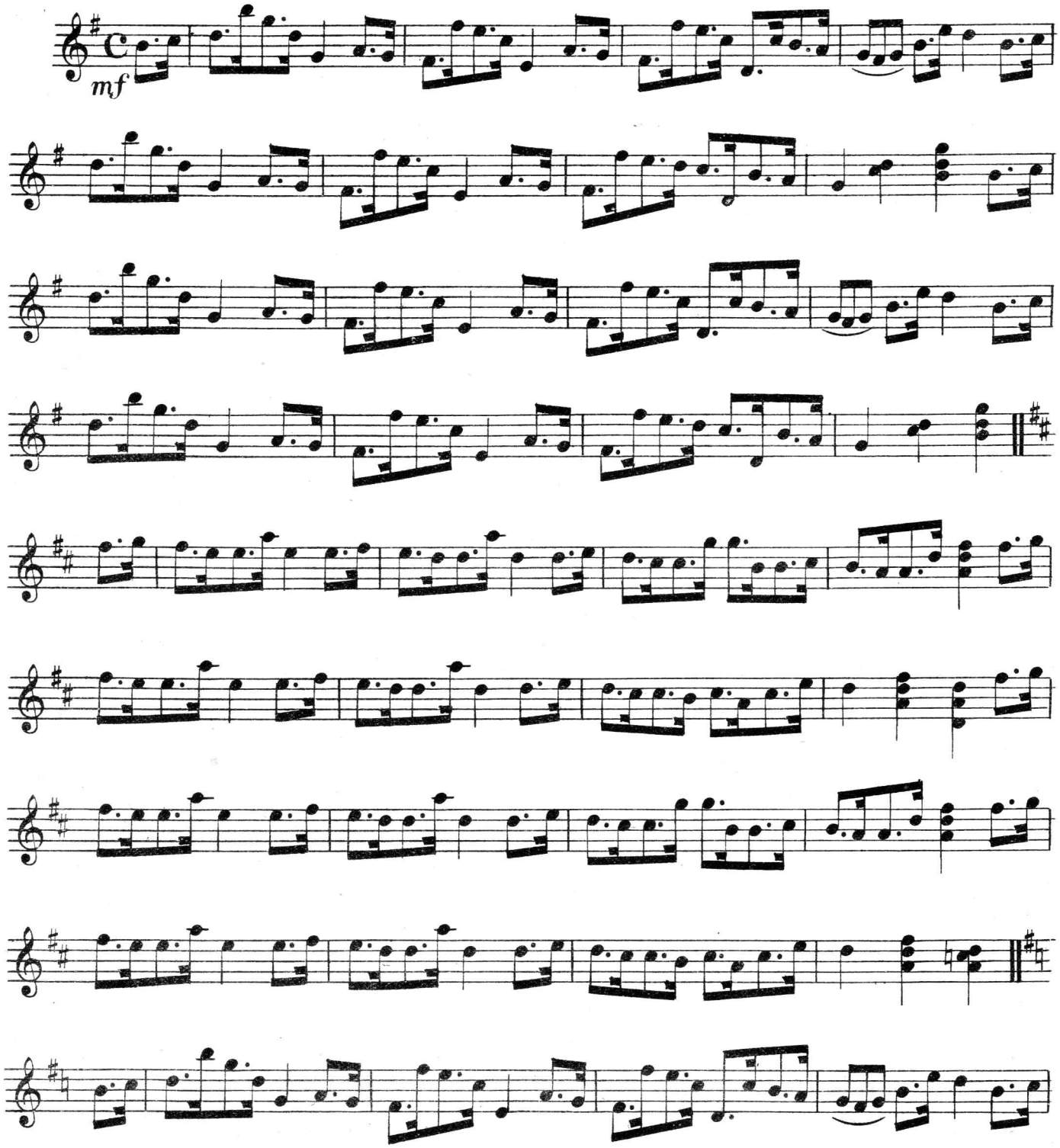

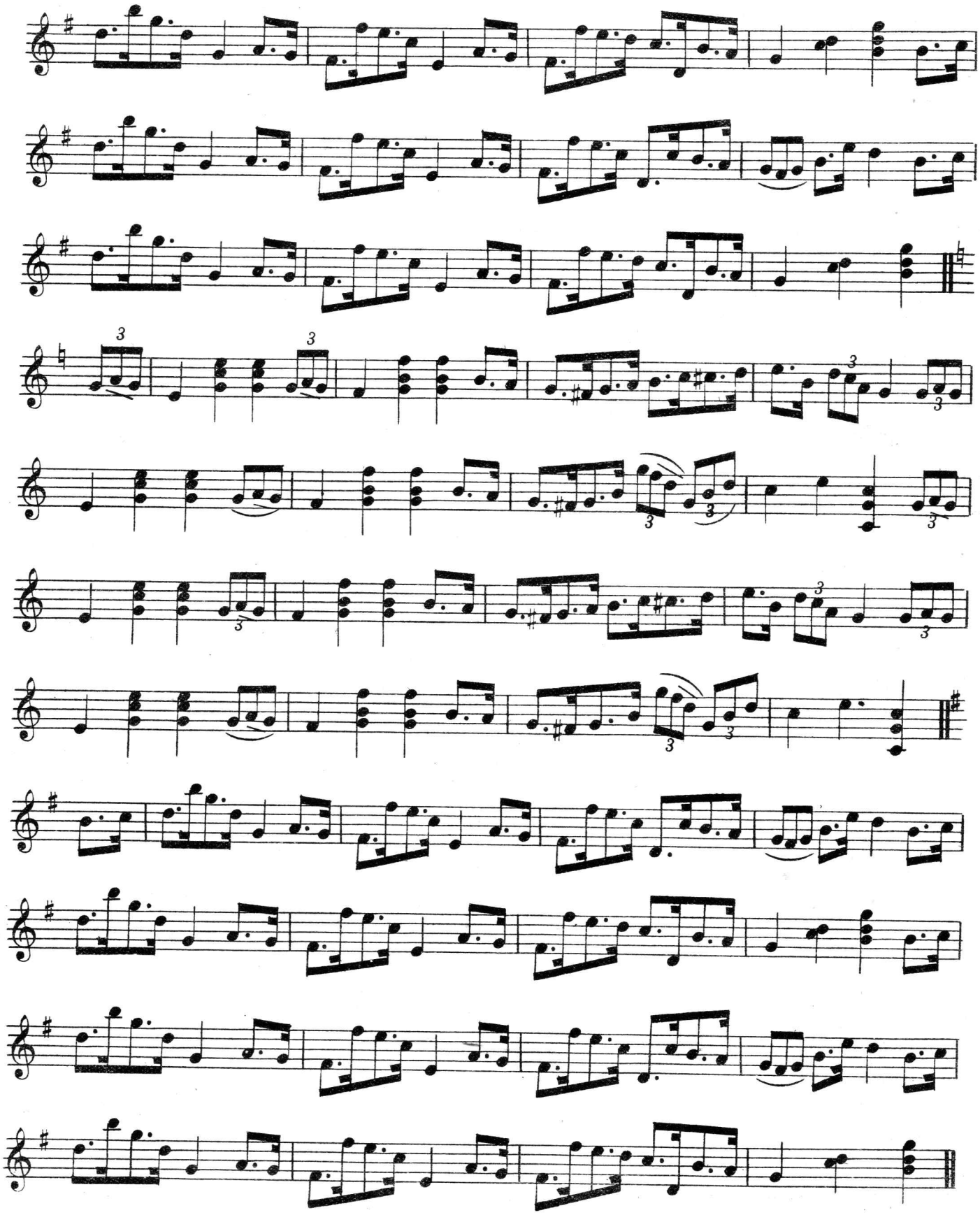

"QUEEN OF THE BALL"

POLKA.

F. G. CHAPMAN.

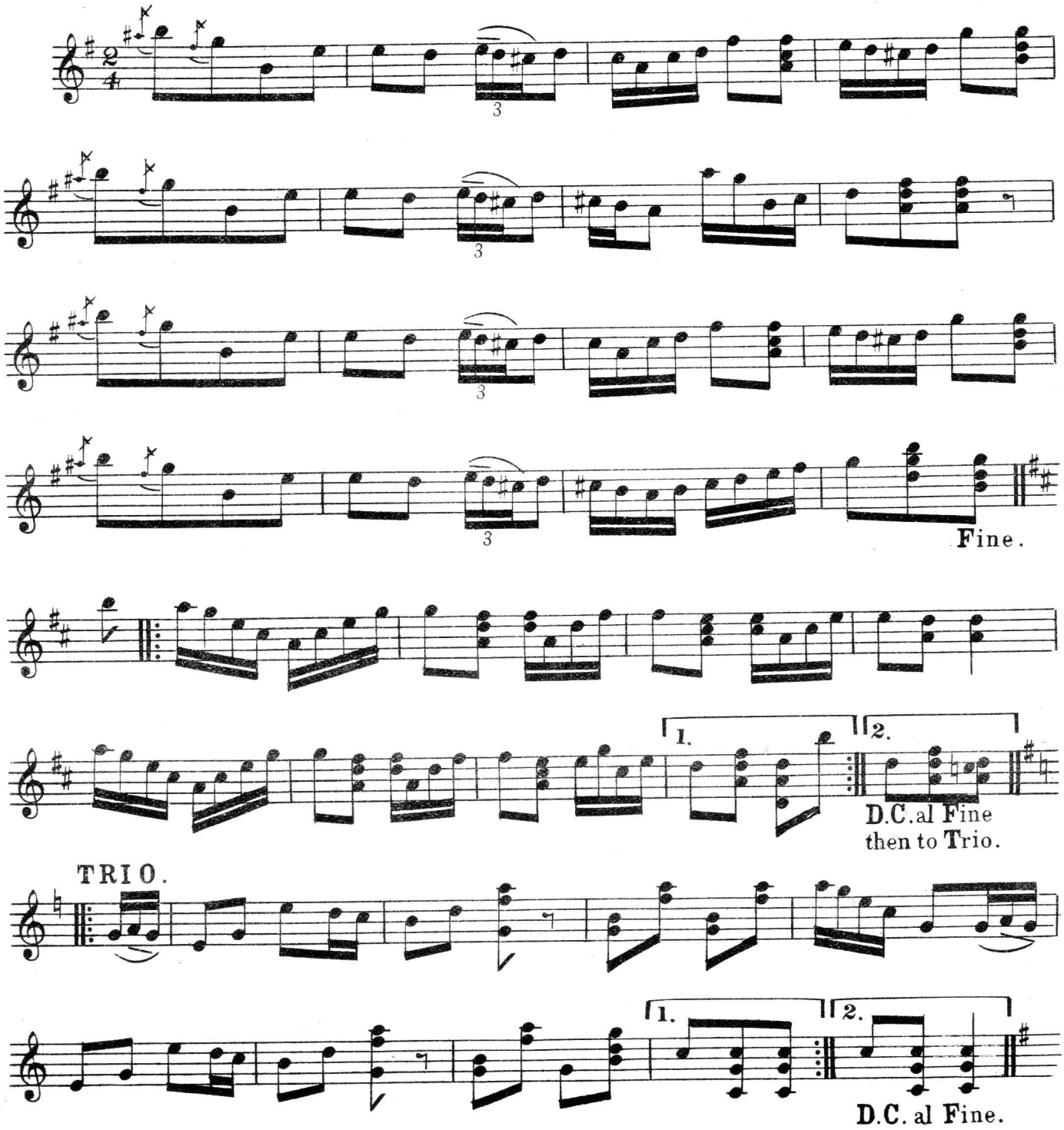

"E L L A N G L E"

SCHOTTISCHE.

CECIL FOLKSTONE.

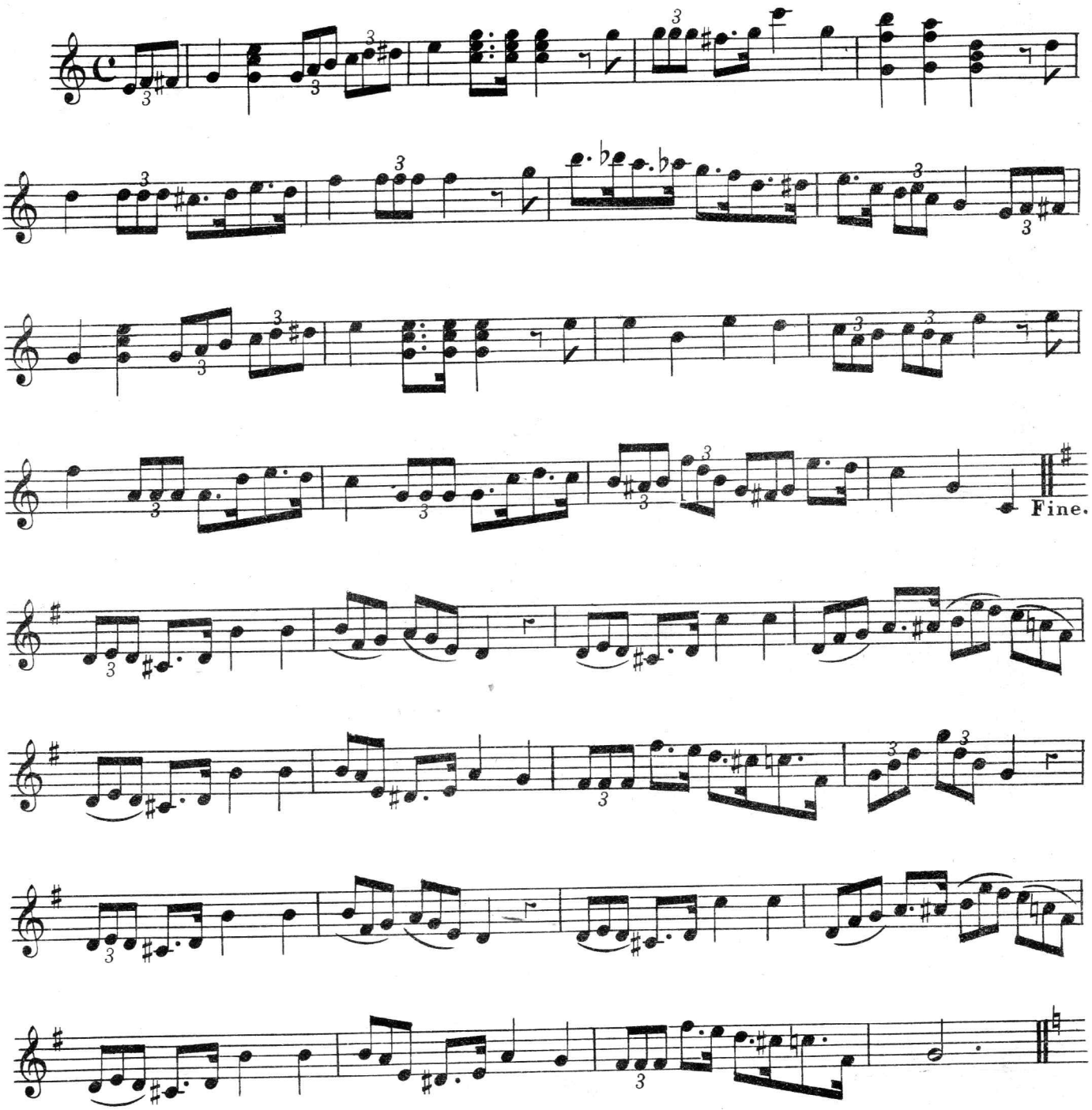

"VIOLETTA"

GRACEFUL GAVOTTE.

JOSEPH STEVENS.

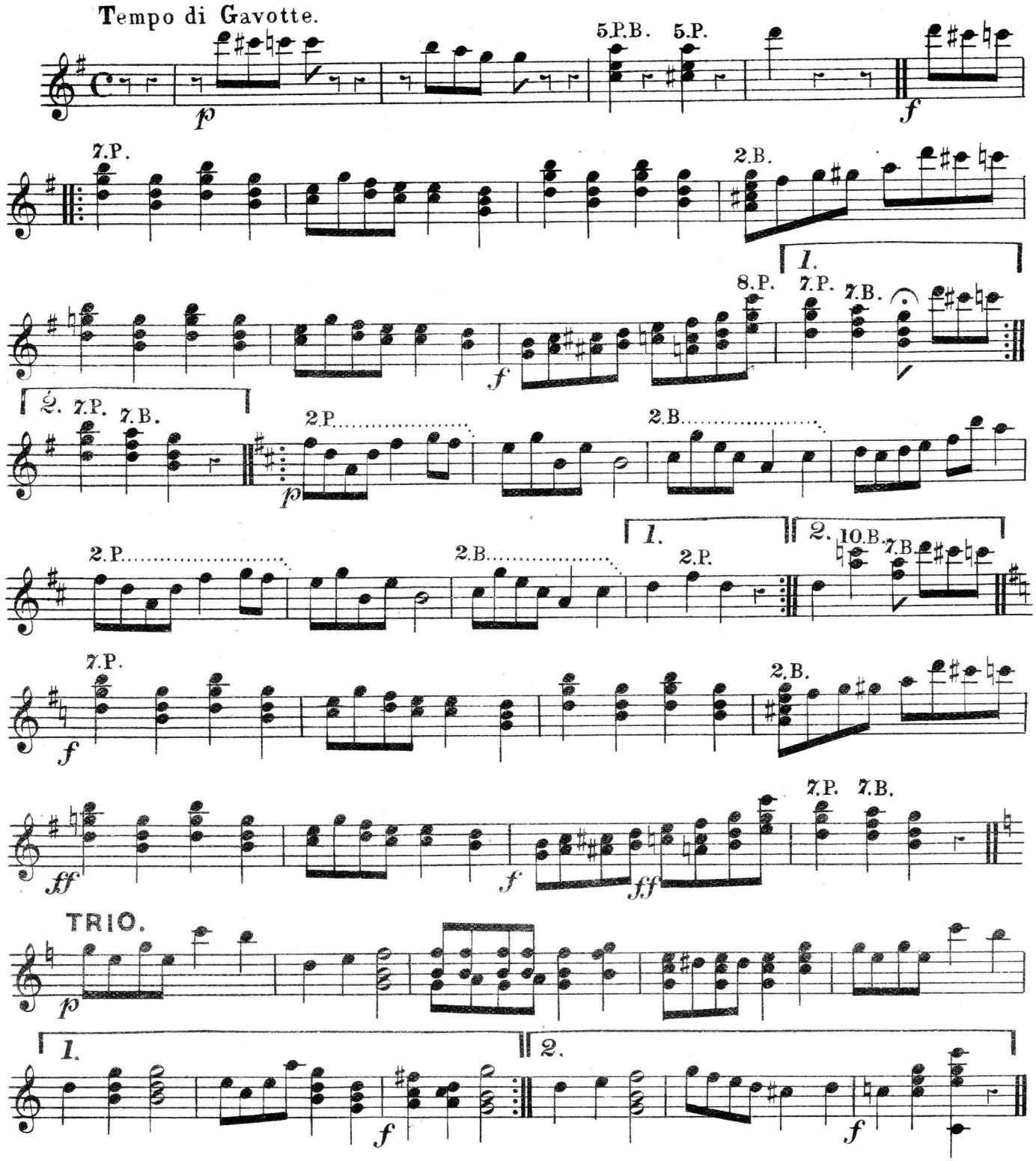

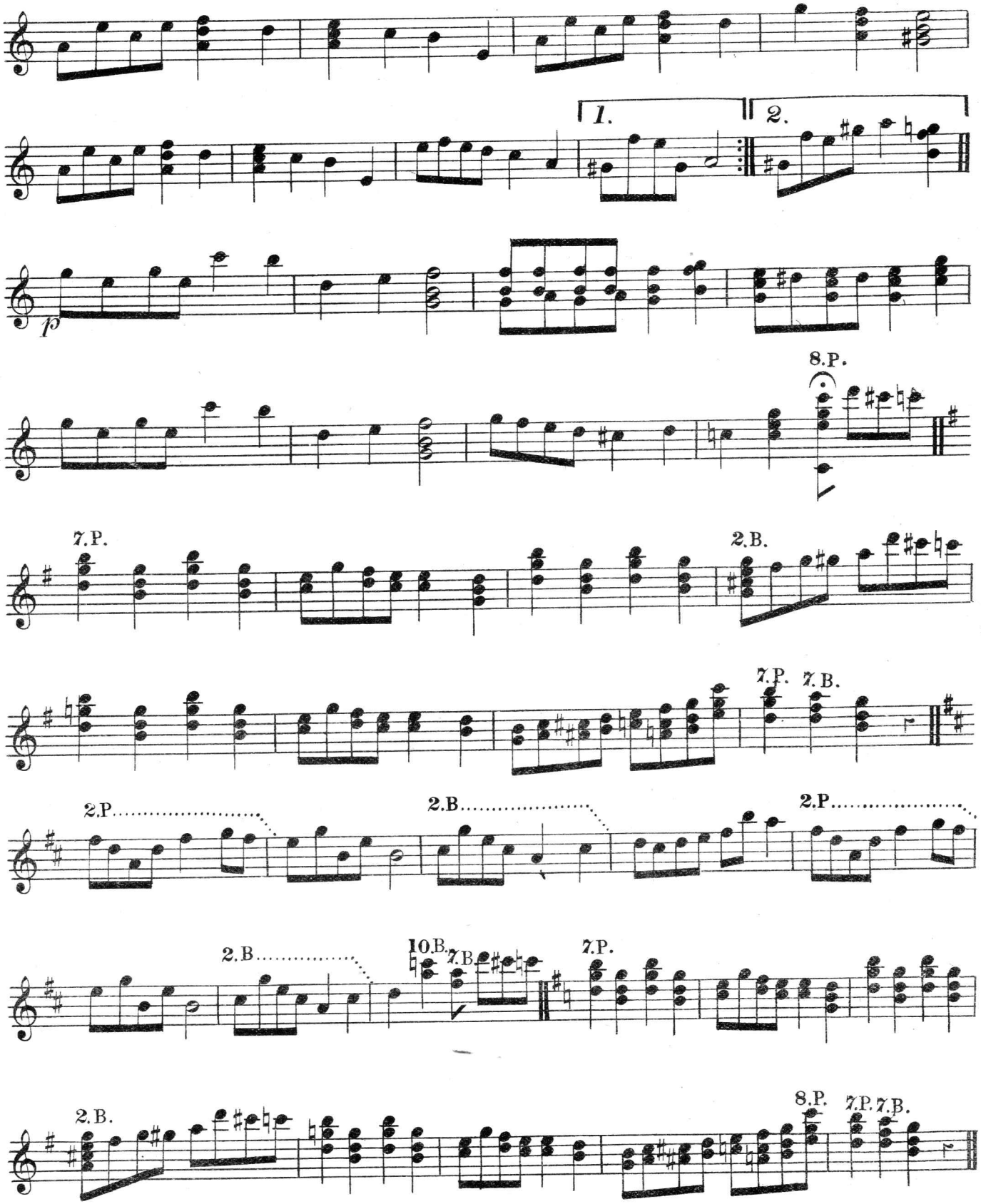
1.
2.
p
8.P.
7.P.
2.B.
7.P. 7.B.
2.P.
2.B.
2.P.
2.B.
10.B.
7.B.
7.P.
2.B.
8.P.
7.P. 7.B.

"L U C I L L E"

POLKA.

A. TILLEY.

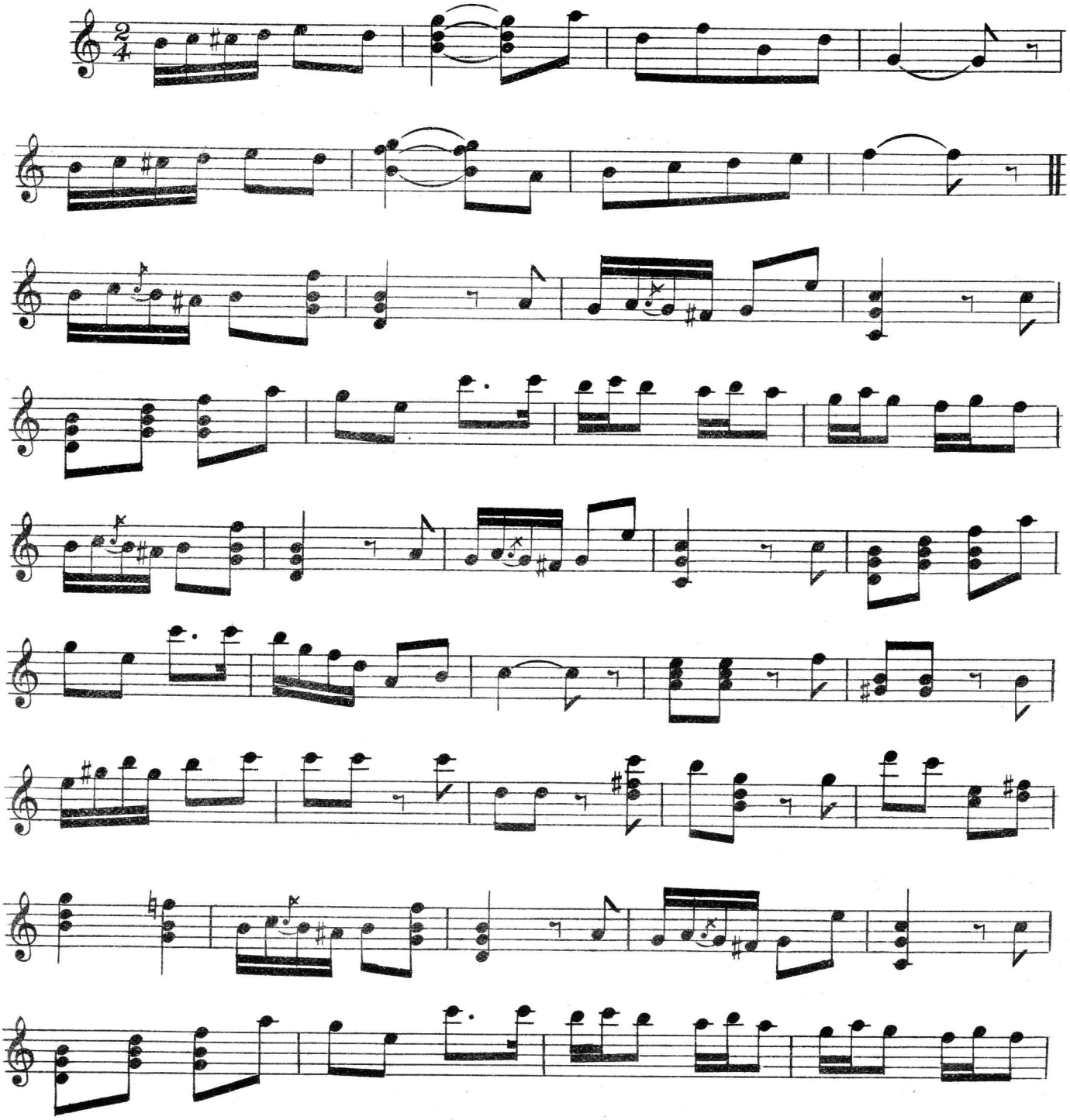

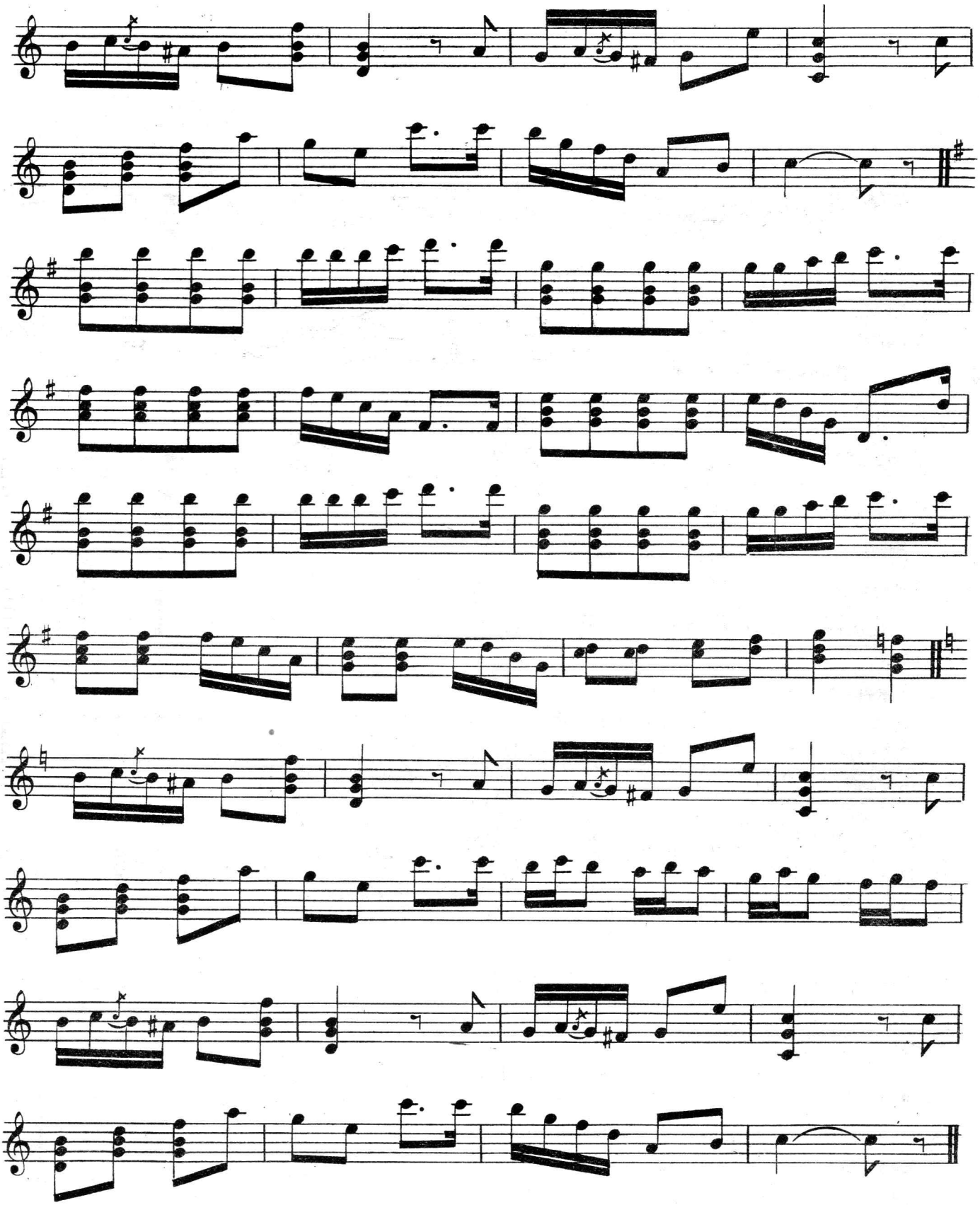

RAINDROP.

MAZURKA.

HERBERT J. ELLIS.

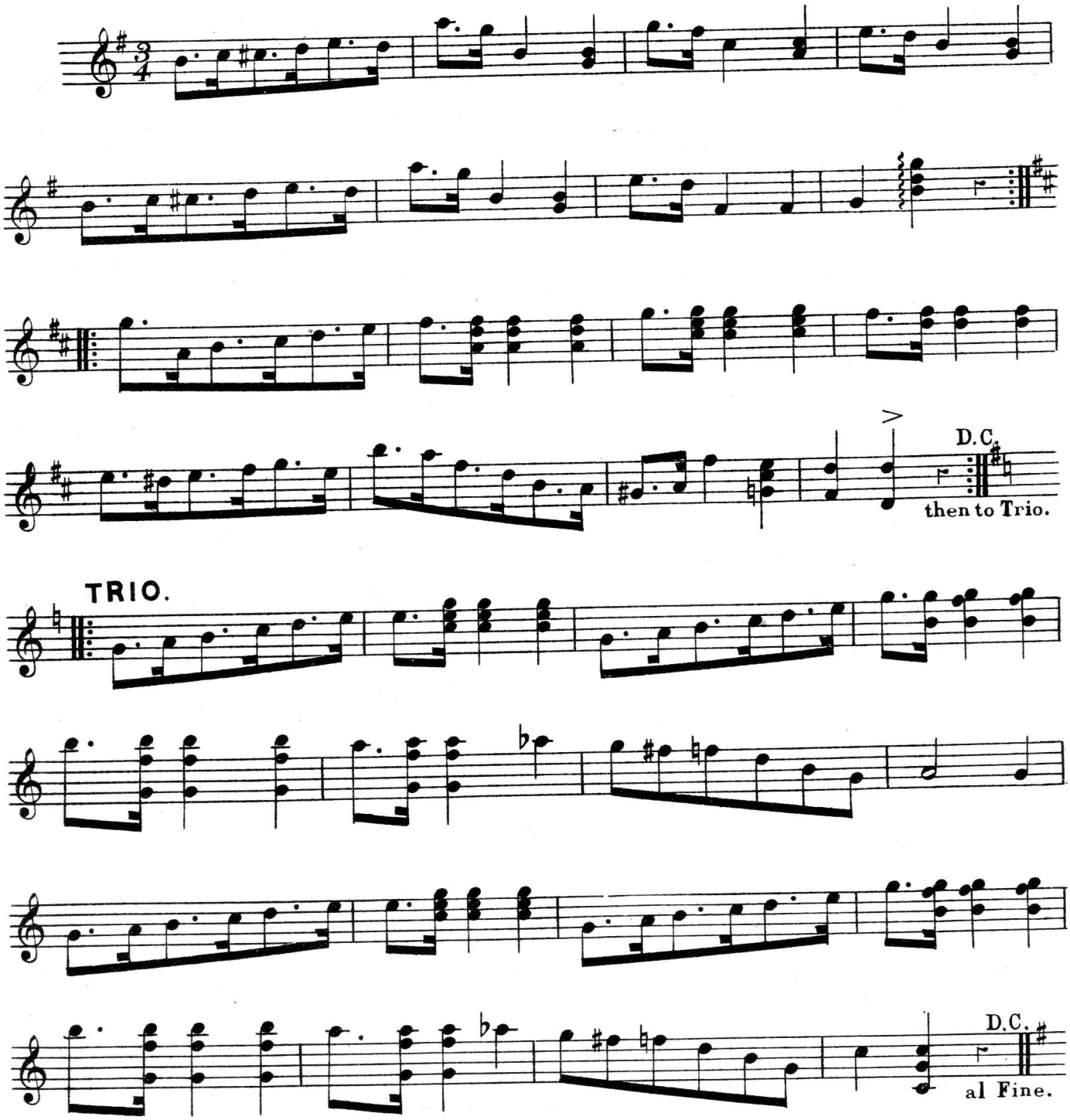

List No 2.

Thematic List of Nine Banjo Solos.

BY

HERBERT J ELLIS.

Each with 2nd Banjo or Pianoforte Accompaniments.
Full Music size 2/- each nett.

UNDAUNTED POLKA MARCH.

HILARY SCHOTTISCHE.

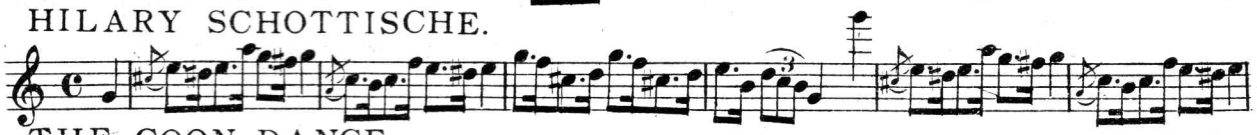

THE COON DANCE.

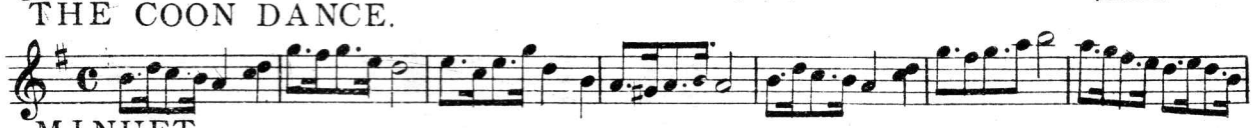

MINUET.

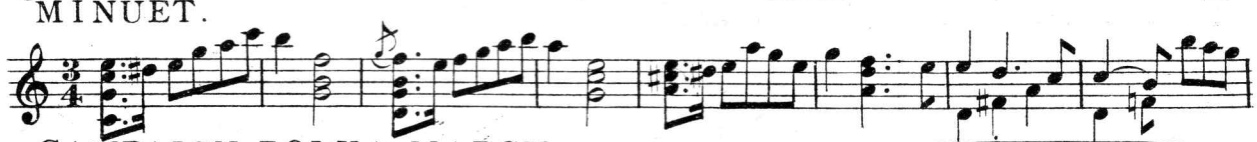

CAMPAIGN POLKA MARCH.

MAYFAIR BARN DANCE.

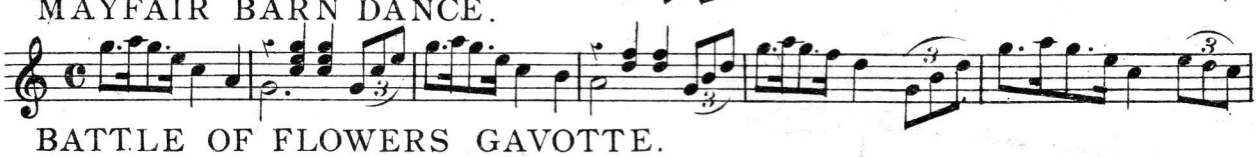

BATTLE OF FLOWERS GAVOTTE.

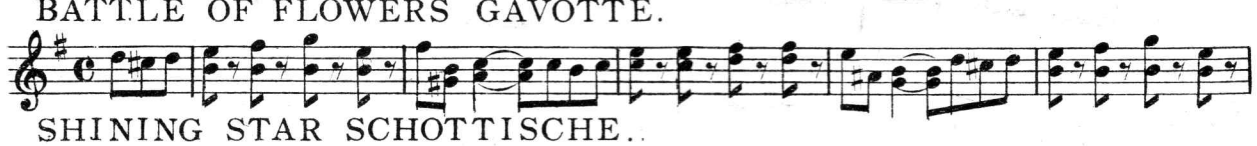

SHINING STAR SCHOTTISCHE.

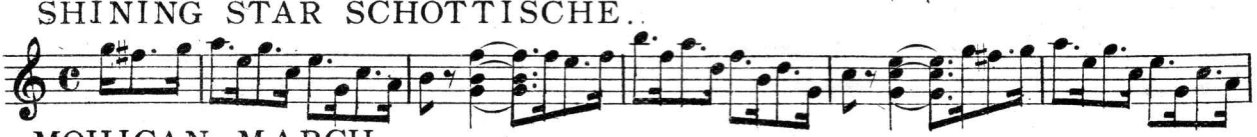

MOHICAN MARCH.

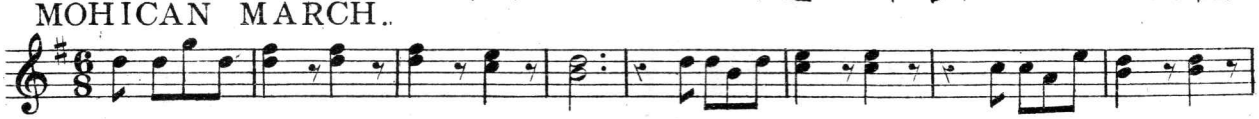

PUBLISHED BY

JOHN ALVEY TURNER.

33, Bishopsgate Street, Within, E.C. & 39, Oxford Street. W.

NINE NEW BANJO SOLOS.

BY VARIOUS COMPOSERS.

Full Music size.

With 2nd Banjo or Piano Accompt: 2/= each nett.

MERRY GO ROUND BARN DANCE — F. C. Folkestone.

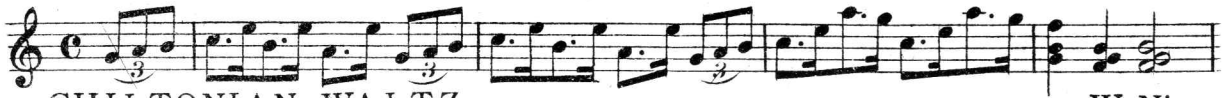

CHILTONIAN WALTZ. — W. Nice.

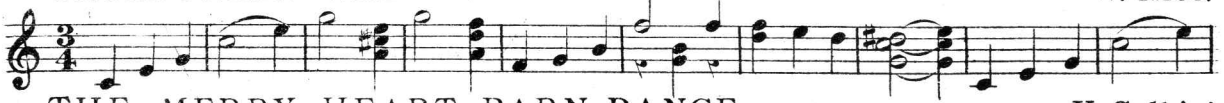

THE MERRY HEART BARN DANCE. — K. Selbini.

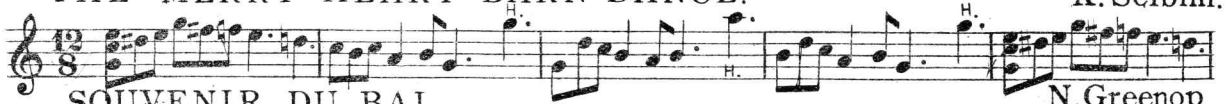

SOUVENIR DU BAL. — N. Greenop.

KING'S GUARD POLKA MARCH. — F. C. Folkestone.

SPARKLING DEWDROPS SCHOTTISCHE. — H. Somerton.

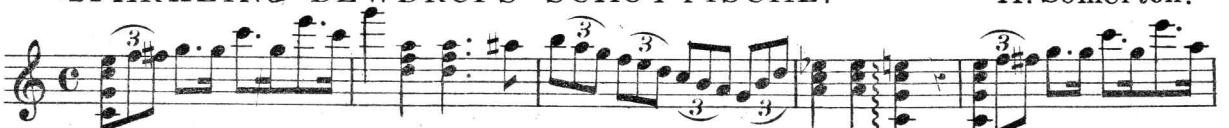

CYCLISTS POLKA MARCH. — H. Turner.

ARLINGTON SCHOTTISCHE. — Arthur Tilley.

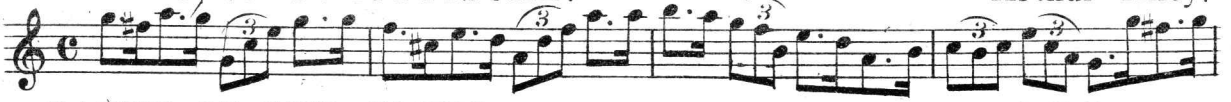

DANCE OF THE ELVES. — F. C. Folkestone.

LONDON.

JOHN ALVEY TURNER.

33, Bishopsgate Street, Within, E.C. & 39, Oxford Street.W.

Send for List. Post Free.

List Nº 9.

Thematic List of Banjo Solos.

PUBLISHED BY

JOHN ALVEY TURNER.

33, Bishopsgate Street, Within E.C. & **39**, Oxford Street. W.

CROMARTIE POLKA MARCH. R. Heath.

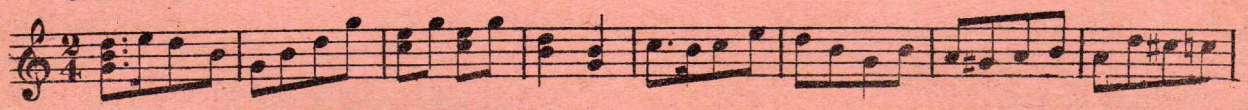

SUMMER FLOWERS VALSE. Herbert J. Ellis.

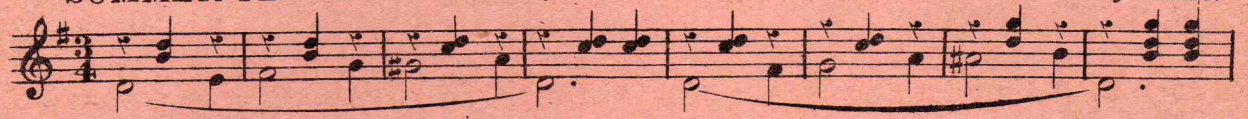

HAMILTON POLKA MARCH. Henry Austen.

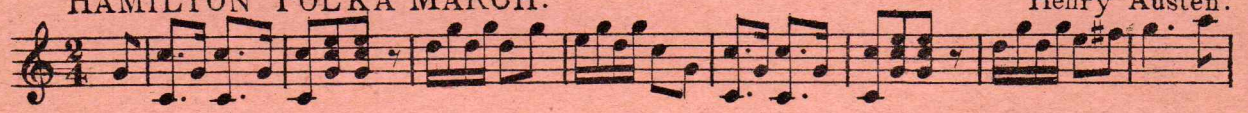

BELL WALTZ. Herbert J. Ellis.

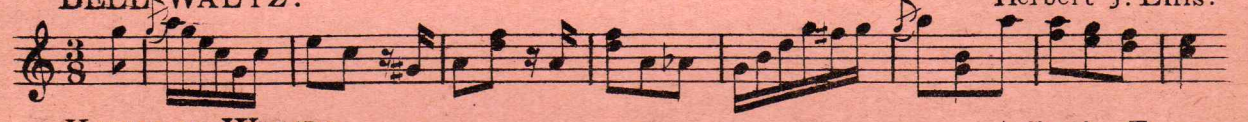

KITTEN WALTZ. A. Rigby Turner.

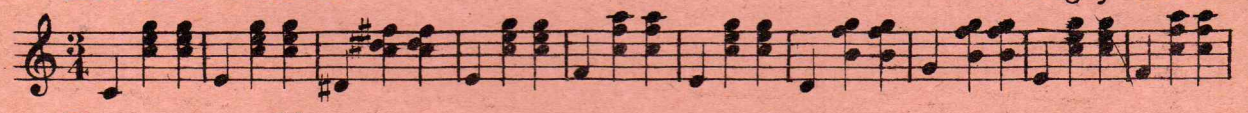

RICHMOND MARCH. Herbert J. Ellis.

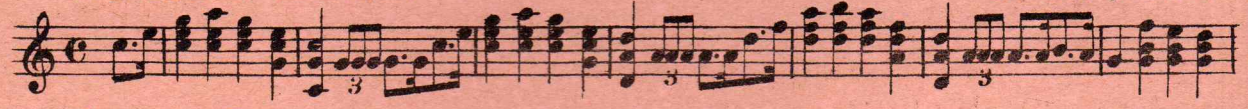

CICELY GAVOTTE. Henry Austen.

RUBY POLKA MARCH. Herbert J. Ellis.

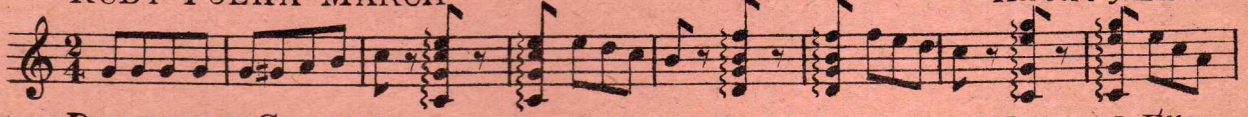

DRAGOON GALOP. Herbert J. Ellis.

Each is full music size and has Accompaniments for 2nd Banjo or Pianoforte.

PRICE 2/- EACH NET.

List Nº 1.

THEMATIC LIST
Of Nine Lately Published Banjo Solos

2/= each nett.

Full Music size Each with 2nd Banjo or Piano Accompaniments.

QUEEN OF THE CHASE SCHOTTISCHE. Arthur Tilley.

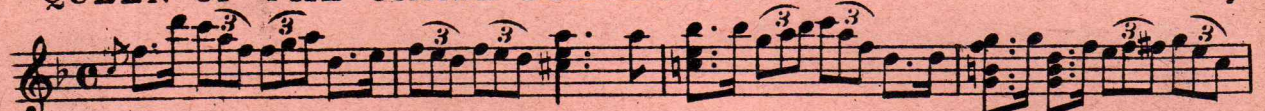

GHOST DANCE. F. C. Folkestone.

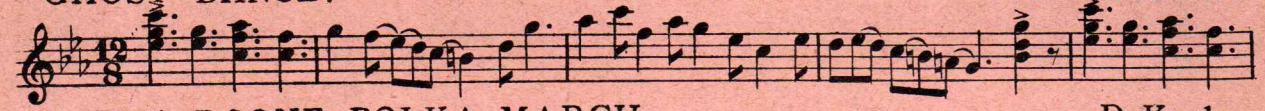

LORNA DOONE POLKA MARCH. D. Keely.

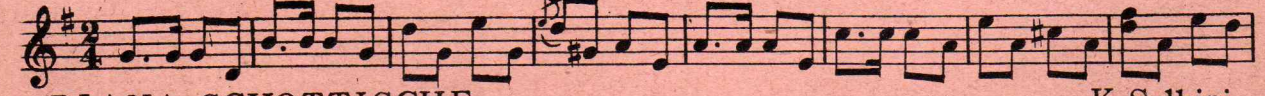

DIANA SCHOTTISCHE. K. Selbini.

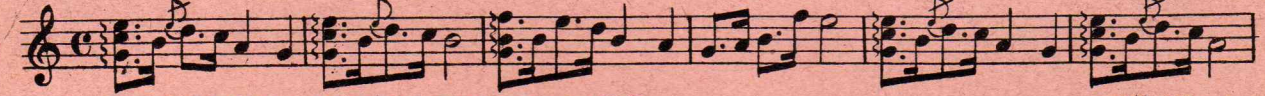

LANCASTRIAN POLKA MARCH. W. Nice.

DANSE DES MATELOTS. N. Greenop.

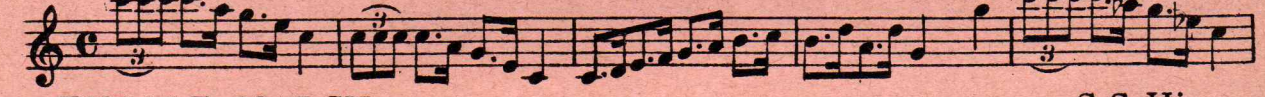

ENDALE MARCH. S. S. Higgs.

REVERIE D'ESPAGNE. Arthur Tilley.

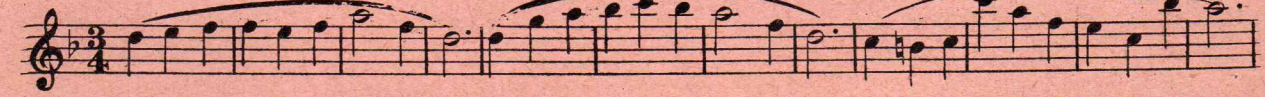

GLADIOLA SCHOTTISCHE. F. C. Folkestone.

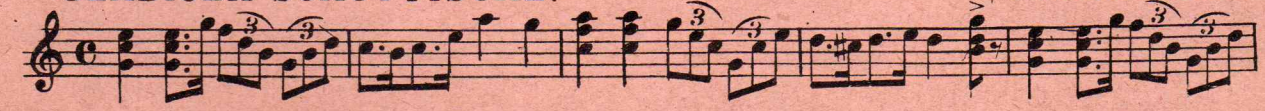

LONDON.

JOHN ALVEY TURNER.

33, Bishopsgate Street, Within, E.C. & 39, Oxford Street. W

Send for List. Post Free.